The Gazette Is the Only Paper in Colorado Springs That Prints the News Every Day in the Week.

COLORADO SPRINGS GAZETTE

THE WEATHER. Fair and Warmer Tuesday; Wednesday Fair.

NO. 9535 35TH YEAR. COLORADO SPRINGS, COLO., TUESDAY, APRIL 23, 1907. PRICE FIVE CENTS.

MAKE PROTEST TO PARLIAMENT

UNEMPLOYED WORKMEN ARE UP IN ARMS.

A SECOND "COXEY'S ARMY"

MEN WERE DISCHARGED FROM WOOLWICH ARSENAL.

SEVERAL THOUSAND IN LINE

Deputation Is Picked From "Army" to Proceed to House of Commons and Present Grievance—Effort to Reduce Expenses Cause.

LONDON, April 22.—The cry of the unemployed was raised in London again tonight, when several thousand workmen, who had been discharged from Woolwich arsenal as an outcome of War Secretary Haldane's scheme to reduce military expenses, marched with bands and banners from Woolwich to the house of commons to impress their grievances upon the government.

The complaints of the men are far reaching, representing not only loss of employment, but the wiping out of their savings invested in little properties, located in the historical and prosperous town of Woolwich. Some of the discharged men had been employed at the arsenal at Woolwich for not less than 30 years. A number of printers and other tradesmen, laborers and citizens, joined the procession, which was further augmented by a strong body of workers from the army clothing factory at Pimlico.

Select Committee.

The entire eight miles of march was thickly lined with spectators. The procession, which was perfectly orderly, was halted at St. George's circle, a mile from the houses of parliament, and from here a deputation of picked men proceeded to the house of commons to lay their grievances before Premier Campbell-Bannerman.

The premier received the deputation in a private room, War Secretary Haldane and Baron Tweedmouth, first lord of the admiralty, being present. The premier made a sympathetic reply, and assured the men of the government's anxiety that those inevitable discharges should entail as little hardship as possible.

Makes Promises.

Secretary Haldane then explained the necessity of the reduction in military expenditure, and the need of bringing things down from the inflated position which obtained during the late war. He said there must be even further reductions, but promised that every scrap of work possible would be given to Woolwich. Lord Tweedmouth then promised to do whatever was possible in behalf of the navy department, and the deputation withdrew.

INTERVIEW IS IMPORTANT

Attitude of Emperor Toward Douma May Be Revealed.

ST. PETERSBURG, April 22.—The discussion in the lower house of parliament of a motion of disapproving of terrorism, which was expected to result in a stormy debate, has been postponed, in the belief that the personal interview between M. Golovin, president of the house, and Emperor Nicholas, which will take place tomorrow, will throw some light on the emperor's attitude toward the douma. The Constitutional Democrats are pessimistic, and consider the discussion of the motion on terrorism as a most crucial ordeal for the house.

The Constitutional Democrats, since the inception of their party, have steadily refused to commit themselves for or against terrorism, and would gladly shelve the entire question if possible.

KING MISTAKEN FOR BEGGAR

Monk in Church of Santa Chiara Refuses to Admit Royal Party From England.

NAPLES, April 22.—The King and Queen of England, who arrived here on the royal yacht Victoria and Albert, spent the day in sight-seeing. They visited the various points of interest in the city and incidentally had an experience which amused King Edward greatly and which brought consternation to an unthinking monk.

The incident occurred in front of the church of Santa Chiara.

Their majesties approached, intending to visit the church, but found it closed, as the monks in charge were taking their midday meal. A member of the royal party knocked on the door for admittance. A monk came to the door, and thinking those outside were beggars, did not trouble to open it, but called out so they might hear "Begone in peace; there is nothing for you here."

This remark amused King Edward immensely and he laughed heartily. The visitors then knocked again and explained that they desired to visit the church, but the sacristan, irritated at their persistance, shouted, "Don't bother me; this is no time for sight-seeing. The brothers are at lunch."

At this moment General Saira, who was passing, recognizing the visiting sovereigns, ordered the monk to open the door. This he did, and when he learned the identity of those who had knocked for admittance, his embarrassment knew no bounds.

COKE OVEN OPERATORS GO OUT

Police Guard U. S. Steel Corporation's Plant.

IRWIN, Pa., April 22.—About 800 men employed at the La Bluer coke ovens of the United States Steel corporation struck today for a 10 per cent increase in wages. Two hundred ovens were ready to be drawn, but they were left burning by the men. The strikers, who were ordered off the company's property, closed the plant. Special police are guarding the ovens tonight. The local officials say men will be brought from the Connellsville region to operate the plant, in which event trouble is feared, as the strikers, a majority of whom are foreigners, are in an ugly mood.

IS HIT TERRIFIC BLOW

CUTLER ACADEMY YOUTH IN CRITICAL CONDITION.

16-Pound Hammer Thrown by College Athlete Strikes Him in Pit of Stomach.

John Long, aged 17 years, a member of the sophomore class of Cutler academy, is lying in a critical condition in Hagerman hall as a result of a terrific blow in the pit of the stomach by a 16-pound hammer, thrown in practice on Washburn field yesterday afternoon by Draper, the well-known weight man of Colorado college. Long was knocked unconscious, remaining in that condition for a long time. He is feared to have sustained internal injuries, although the case could not be fully diagnosed yesterday.

Long and a number of other Cutler academy boys were on Washburn field while Draper was practicing the hammer throw. The college man has a record of 125 feet, and the hammer, while only about 30 feet distant from the thrower, struck Long with tremendous force. The manner of the accident was not learned, although it is thought that Long, not noticing that Draper was about to throw the missile, stepped directly in its path, Draper being unaware of his proximity.

The injured boy was taken at once to his room in Hagerman hall, where medical assistance was summoned.

BIG DAMAGES ASKED

SO-CALLED ASPHALT TRUST DEFENDANT.

Complaint Filed by American Asphalt Association Against Uintah Railway.

WASHINGTON, April 22.—An interesting complaint, directed against the so-called Asphalt Trust, was filed today with the interstate commerce commission. The title of the case is "The American Asphalt association against the Uintah Railway company." The complainant is a corporation under the laws of Missouri, and is engaged in the mining and shipment of gilsonite from Utah and in the conversion of gilsonite into asphaltum. The defendant operates a railroad line between the towns of Dragon, Utah, and Mack, Colo., 54 miles. The Gilson Asphaltum company, controlled by the Barber Asphalt Paving company, according to the petition, operates gilsonite mines in competition with the complainant near Dragon.

It is alleged that the railroad company, the Gilson company and the Barber Asphalt Paving company are all corporations subsidiary to the general asphalt company, commonly known as the asphalt trust, and are controlled and managed by the trust.

The complainant says it is charged 50 cents per 100 pounds by the railroad company for the transportation of gilsonite from Dragon to Mack, or at the rate of $50 a car, although the railroad company transports livestock between the same points at the rate of $25 a car and commodities generally at like low rates. It is claimed that the tariffs filed with the interstate commerce commission by the railroad company are not observed, and that the complainant is subjected to excessive charges, discrimination and injustice.

The complainant is compelled to pay 25 cents each for the loading of cars and 75 cents per team for hauling its product over a highway controlled by the defendant, thus necessarily increasing the price of its product about 50 cents a ton. The complainant does not know what the railroad charges the Gilson company, but says it would make no difference what the charge might be as, being controlled by the asphalt trust, it simply would be taking money out of one pocket and putting it in another. It is alleged also the railroad furnished free transportation to the officials of the complainant's competitor companies.

ALDERMEN ARE STILL AT WAR

Republican Members of Victor Council Won't Participate in Meeting.

Special to The Gazette.

VICTOR, April 22.—Mayor John Williams, Republican, joined with the four Democratic aldermen tonight in a meeting of the council, and the appointments made by the Democrats at the dual meeting one week ago were ratified. Aldermen White, Anderson and Musick, Republicans, refused to participate in the meeting tonight. It was over the last named candidate being given a certificate by former City Clerk Smith over Callahan, Democrat, who was elected on the face of the returns, by a good majority, that caused the trouble.

The Republicans of Victor are up in arms tonight, and they declare that they will at once bring legal proceedings. The Democrats retaliate by threatening proceedings against Mr. Smith, former city clerk.

TAFT RETURNS TO WASHINGTON

TALKS OF TRIP TO PANAMA, CUBA AND PORTO RICO.

CONDITION IS SATISFACTORY

SECRETARY IS PLEASED WITH AFFAIRS IN CUBA.

COMPLIMENTS GOV. MAGOON

Agreement Tentatively Reached Between Zone Authorities and Panama Government Through Taft. Listens to Complaints—To Speak in Ohio Soon.

WASHINGTON, April 22.—Secretary of War Taft and party arrived at the Washington navy yard on board the Mayflower tonight, after an absence of exactly a month, on a trip that included Panama, Cuba and Porto Rico. The secretary and Mrs. Taft were immediately driven to their residence. Former Governor of Porto Rico Beekman Winthrop, and Mrs. Winthrop were guests of the secretary on the return trip. The others in the party were Representatives Burton of Ohio and DeArmond of Missouri and Senator Kittredge of South Dakota.

The party arrived shortly after 11 o'clock. Later, Secretary Taft gave out a statement, in which he says he found matters in Cuba "in what, under the circumstances, must be considered a very satisfactory condition," that there is every ground for hope that the plan adopted for a census preliminary to election, and then a general election six months later, will result in the selection of a president and congress who will be able to maintain themselves and give stable rule to the island and that the delay in taking a census is taken by the Cubans as evidence of the American government's desire to secure a stable government before it leaves, "so there shall be no excuse for a second intervention."

Trip to Ohio.

He says that next Friday he will go to Cincinnati to attend a Yale club meeting, will then address the Dayton, Ohio Y. M. C. A., and on Monday night will discuss the Panama canal before the Cincinnati Business Men's club, returning to Washington the following Wednesday.

Mr. Taft says that in Panama, the engineers reported that the foundation for the sites of the locks were entirely satisfactory.

Secretary Taft's statement follows: "We reached Colon on Saturday, March 30. We spent Saturday, Sunday, Monday, Tuesday and Wednesday on the isthmus. The test pits had been sunk upon the proposed sites of the locks and the engineers, Messrs. Noble, Stearns and Freeman, made their examination. They informally reported to me that the foundations were satisfactory, but they expect to make a formal written report. I, also, at the request of Colonel Goethals, requested them to answer certain technical questions as to the best means of constructing the dams, both at Gatun and at Sosa.

Confers With Panama Authorities.

"I held a long conference with the Panama authorities in the presence of Senator Kittredge, of the canal committee of the senate, and Minister Squires, in respect to a number of matters which needed adjustment between the zone authorities and the Panamanian government, and we tentatively reached a satisfactory arrangement, which will be formulated in subsequent correspondence.

"I also heard certain complaints concerning the dealings of the Panama railroad, with its lots in Colon, and took the matter under consideration, awaiting a fuller statement of the details to be made by the lot holders.

"I also heard the application of the steamshovel men and the construction locomotive engineers and construction train crews, with reference to their terms of employment, including wages.

"I have forwarded a report on this matter to the president. What has happened in respect to this I do not know. We were very busy during the five days we spent in Panama.

"I left the engineers and Mr. Rogers, general counsel of the isthmian canal commission, on the isthmus—the engineers for the purpose of making further report upon the technical questions which I referred to them, and Mr. Rogers for the purpose of pushing some condemnation litigation to acquire title to land which it now, in the progress of the work, becomes necessary for us to take over.

Stevens Out of Health.

"I found Mr. Stevens on the isthmus and also Colonel Goethals, Majors Sibert and Gaillard and Admiral Rousseau. Mr. Stevens is very much out of health and needs a long rest. He has brought to an efficient state a great organization which is doing the work and 'making the dirt fly.' He has done his utmost to transfer this organization, in its efficient condition, to Colonel Goethals and his associates.

"We left Colon on Wednesday, April 3, and reached Havana Sunday, April 7. I spent Monday, Tuesday and Wednesday in Havana, conferring with Governor Magoon, Colonel Crowder, Consul General Steinhart and others, and also with the representatives of the various political organizations and business associations and prominent people of Havana.

"I found matters in what, under the circumstances, must be considered a very satisfactory condition, and this is largely due to the hard work and capacity and level headedness of Governor Magoon. The result was that the conclusion was in effect, upon which substantially all parties in interest agreed. There are certain questions that were submitted by Governor Magoon and discussed, which await decisions by the president or by the department, after my return.

"General Barry and Governor Magoon both reported that order in the island is excellent, and that while there is still a good deal of political feeling and excitement, I think there is every [illegible] ed, of taking a census and holding a preliminary election and then a general election six months later, will result in the selection of a president and a congress who will be able to maintain themselves and give a stable rule to the island.

Cubans Believe in America.

"The delay in taking a census and holding a preliminary election is taken by the people of the island not as an indication that the American government wishes to remain permanently, but, on the contrary, as an earnest of its desire to secure a stable government before it leaves, so that there shall be no excuse for a second intervention, with all the consequences that might be likely to flow from such an intervention. Cuba will have the largest sugar crop in her

(Continued on Page Two.)

FACTIONAL FIGHT ON

DEMOCRATIC CLUB THREATENED WITH DISRUPTION.

J. F. Burns Wants Control—Stops Payment of Election Expenses—Calls Meeting.

Disruption threatens the Democratic club, owing to an intensely bitter factional fight between James F. Burns and a majority of the directors. At the annual members' meeting of the organization on the night of April 1, the old directors were all re-elected. Burns was anxious to reduce the number of directors from 21 to nine, in order, claim his opponents, to secure control of the board. Ignoring the meeting on April 1, he has called the annual members meeting for next Saturday night, at which time something will be "doing." It is said that Burns has threatened to expel the club from the Durkee building, in which he has a half interest, if the directorate is not reduced to nine members. The club has a lease running until next September, according to the anti-Burns faction.

Furthermore, Howard Masterson, treasurer of the club, and son of Murat Masterson, Burns' attorney, has refused to pay a bill of $200 for election expenses submitted by the Democratic city central committee. The anti-Burns crowd have an order, signed by 12 of the 21 directors of the organization, authorizing the treasurer to pay this bill, but he refuses to do so, according to one of the 12 directors. Burns is said to threaten injunction proceedings to tie up the funds of the club, rather than pay the bill. The 12 directors in their written authorization to the treasurer, have inserted a clause absolving him from all personal responsibility as a result of his obedience to the order.

Those opposed to Burns claim that he wanted to be nominated for mayor on the straight Democratic ticket at the recent election and is "sore" because Dr. D. L. Christopher was selected. During the campaign Dr. Christopher inserted an advertisement in the newspaper to the effect that Burns did not donate one cent toward his (Christopher's) campaign.

The 12 directors who have signed the order authorizing Treasurer Masterson to pay the election bill of $200 are: H. L. Bishop, Carl Albin, Sam Dawson, Jack Grant, C. E. Smith, W. D. Lombard, Thomas Killeen, John McLennan, J. C. Leonard, E. H. Mills, Thomas Jones and W. A. Bishop.

THREE KILLED BY A BOMB

Terrorists Attack Government Officials and Secure $2,000.

LODZ, Russian Poland, April 22.—Thirty armed terrorists held up a carriage here this evening, in which a portion of the funds derived from the government sale of spirituous liquors was being transported to the bank. The carriage was escorted by soldiers. The terrorists threw a bomb, which destroyed the vehicle, killing three of the accompanying soldiers outright, and mortally wounding five more, as well as the coachman and a government employe, who had the money in charge. They secured $2,000 and escaped.

WANTS MONEY FROM STANDARD

Collector of Customs at Manila Will Bring Suit to Recover $10,216.88 Unpaid Duty.

MANILA, April 22.—The collector of customs at this port has requested the attorney general of the insular government to bring suit against the Standard Oil company for the recovery of $10,216.88 gold for unpaid duty on 30,000 cases of oil imported in 1901.

The oil was entered, duty free, because it was intended for government use. However, 15,321 cases were afterward sold in the open market. In the meantime, new tariff schedules had been adopted. Duty was paid on the oil that was sold under the new tariff, which was considerably less than the old tariff. The customs authorities demanded the difference between the old and the new tariff. It was referred to the New York office of the Standard Oil company, but payment was refused. The attorney general has now been instructed to bring suit.

THE PROBLEMS OF THE PEOPLE

BRYAN AND BEVERIDGE PRESENT THEIR VIEWS.

TREATMENT OF THE TRUSTS

NEBRASKAN SAYS THEY OUGHT TO BE ABOLISHED.

INDIANAN SAYS REGULATE

Third Paper in Series of Articles Appearing in Reader Magazine—Interesting Presentations of Ideas of Needed Reforms.

(By William Jennings Bryan.)

The first step to be taken in the investigation of the trust question is to define a trust, says Mr. Bryan in the May Reader.

The trust appears in four forms. The Northern Securities company presented the trust idea in its most advanced form. A corporation was formed to purchase a controlling interest in three railroads: the Great Northern, the Northern Pacific and the Burlington. The main advantage of the Securities company was that it decreased the amount of money necessary to enable a group of men to control the three roads. The Northern Securities company, with a capital of a hundred and fifty-one millions, could, assuming the capital of the three roads to aggregate three hundred millions, purchase a controlling interest, and the syndicate, by controlling seventy six millions of the stock of the Securities company, could control one hundred and fifty-one millions of railroad stock, and thus control the three roads. If, instead of capitalizing the Securities company at a hundred and fifty-one millions, the syndicate fixed the capital at seventy-six millions and then issued seventy-five millions in bonds, it could control the railroads by holding a little more than thirty-eight millions of the Securities company stock. The supreme court, fortunately for the country, held the Securities company an unlawful combination, although the decision rests upon rather an unsubstantial foundation, since the court stood five to four. Mr. Bryan argues that it would be safer to proceed at once with the passage of a law that would make it unlawful for any corporation to hold the stock of another corporation. While congress has no power to interfere with state corporations so long as they confine their operations to the state of their origin, it is within the scope of the powers of congress to prescribe the terms upon which a corporation organized in any state shall engage in interstate commerce.

Is Growing Evil.

The second form of trust, that of the duplication of directorates, is not a new evil, although it is a growing one. Our insurance companies and railroads have given many illustrations of the viciousness of this system. Construction companies, formed from the directors of the railroad companies, have looted the treasuries that they were supposed to guard, and equipment companies, formed from railroad directors, have grown rich at the expense of the railroad. The remedy for this form of the trust is to prohibit the election of any person as a director or other official of two or more corporations which are either competitive or engaged in transacting business with each other.

The following plan is suggested by Mr. Bryan: If it were unlawful for one corporation to have business dealings with any other corporation in which any of its directors were also directors, the inducement to form these interlocking combinations would be removed. Such legislation would be in the interest of innocent stockholders.

The third form in which the trust appears is found in the combination of a number of separate corporations under a contract which controls the various parties to the contract and prevents them from entering into competition with each other. This is the trust at which the provisions of the anti-trust law were aimed, and it deserves less attention now than in the years past, because, being the most familiar form of the trust, it is most likely to be exterminated. It is useless to attempt to prevent combinations by fines levied against corporations when the fines are small compared with the sums made by combination. Imprisonment, however, is a real punishment, and the trust magnates will become scarce as soon as the penitentiary doors close upon a few of the large offenders.

The fourth form which the trust assumes is the single corporation which buys up enough factories to give it control of a given business. This is the form which the future trust is most likely to assume, and it is the most difficult one to reach. Mr. Bryan asserts that every argument that can be made against the principle involved in any other form of trust can be made against the single corporation which secures a controlling influence over any line of business, and no time should be lost in attacking the single-corporation trust.

Tariff and Railroad Debate.

The protective tariff and the railroad rebate have been the mainstays of the industrial monopoly. The former has kept out the foreign rival and the latter has enabled the trust to drive its competitors from the field. A reduction of import duties would lessen the ability of the trust to extort from consum-

(Continued on Page Four)

SMALLPOX RAGING IN CHINA

People in Stricken Areas in Pitiable Condition.

VICTORIA, April 22.—Mail advices from Shanghai tell of the many pathetic incidents observed by committees engaged in famine relief work in Central China. Refugees and dogs were seen fighting for the dong spilled at distributing depots. Smallpox is [illegible] every house there is smallpox or fever, and nothing to eat but the bark of trees and vines. James Ware of the Red Cross, writing from Tsing Kiang Pu, says he saw bodies of children laid out by the roadside, to be devoured by the semiwild dogs of the plains, and dead men scattered along the roadway.

BURLEW DISAPPEARS

WELL-KNOWN COLORADO CITY MAN IS MISSING.

Thought to Be Wandering About Mentally Unbalanced—Is Prominent Church Member.

Walter Burlew, of 166 Manitou avenue, Areadale, a prominent churchman of Colorado City, has been missing from his home since Sunday noon. No trace of him is obtainable and it is feared he is wandering about mentally unbalanced. His wife and several small children are left practically destitute.

During the financial panic of 1893, Mr. Burlew lost $15,000, the savings of years. He has brooded over his misfortune constantly and apparently lost all interest in business. He appeared much depressed at the morning service in the Congregational church of Colorado City last Sunday.

Mr. Burlew was formerly a member of the Colorado Springs Mining Stock exchange, but for several years has done nothing in the way of business. His wife has supported the family by taking in washing and canvassing for books. The missing man is a trustee of the Congregational church of Colorado City and taught the Bible class up to the time of his disappearance. Last year he was superintendent of the Sunday school. His home life is said to have been happy. The Rev. F. W. Hullinger, pastor of the church, last night spoke in the highest terms regarding Mr. Burlew.

TELLS ABOUT SUICIDE

MRS. THAW RELATES TRAGEDY OF EIGHT YEARS AGO.

Gives Circumstances Surrounding Death of Minister's Wife at Lyndhurst.

PITTSBURG, April 22.—Mrs. Mary C. Thaw, mother of Harry K. Thaw, tonight asked the Associated Press to give to the public the facts concerning a suicide at her home here eight years ago, which she asserts some newspapers have distorted and elaborated upon. Mrs. Thaw, in her statement, says:

"In eighteen years, during which I occupied Lyndhurst, it is safe to say that the number of ministers and their families, for whom it was a stopping place, reached many scores. Among these was the wife of a former assistant to the pastor of the Third Presbyterian church, of which I and my family are members. After her husband had resigned from that position, they both engaged in teaching in a seminary in the central part of Pennsylvania.

"Later I heard that the wife had become an invalid, suffering from nervous prostration, with a tinge of melancholia. When I heard that the husband had received a call from a church in Kentucky I invited the invalid wife to visit me at Lyndhurst, while preparations for leaving the old home and settling in the new one were under way, believing that the change of scene, rest, medical care and careful nursing would be beneficial.

"I returned from an afternoon reception one day, and not finding her in the library, sent a maid to her room, who reported that the door of the bathroom was locked and she could get no answer. This alarmed me, and I ordered the gardener to enter by a window, when the startling discovery was made that the poor woman had ended her life in the manner described in the highly colored account given in one Pittsburg and some of the eastern newspapers.

"The family physician was immediately sent for. The husband was telegraphed to. The pastor of the Third Presbyterian church and his wife came also, and he very kindly offered to accompany the remains to Kentucky and conduct the funeral service. The doctor, on his arrival, said it would be necessary to have the coroner. The coroner was sent for and all the usual formalities attended to. Stripped of all useless verbiage, these are the facts in the case."

CONSERVATIVES VICTORIOUS

Election of Members of Chamber of Deputies, Spain, Not Without Disquieting Features.

MADRID, April 22.—The returns from the elections of members of the chamber of deputies are all in and show a sweeping victory for the Conservatives. Out of a total of 404 seats in the chamber, Conservatives have been elected to 260; the Liberals obtained 63, the Republicans and Catalanists 50 and other political groups 31 seats.

The election of Count Romanones is regarded a distinct check to the government.

Another disquieting feature is the remarkable success of the Catalan union in Barcelona. This union is composed of antidynastic and anti-Spanish candidates.

The general opinion is that in spite of the sweeping conservative victory, the turbulent elements composing the minority are liable to cause grave difficulties for the ministry.

NOT AN ACT OF INDIFFERENCE

BRYCE'S ABSENCE FROM DEDICATION UNAVOIDABLE.

IS CRITICISED IN ENGLAND

PARLIAMENT DEMANDS EXPLANATION OF CONDUCT.

INVITATION WAS UNOFFICIAL

Fear Is Expressed in House of Lords That Absence of Ambassador Might Cause Ill Feeling in United States—Secretary Church Explains.

LONDON, April 22.—In view of dispatches published here during the inauguration of the Carnegie Institute at Pittsburg, and generally credited to Moberly Bell, of the London Times, in which the British government was criticised for not being officially represented at the ceremony and leaving Germany to monopolize the most prominent position among the foreign representatives, Foreign Secretary Grey was questioned in the house of commons this afternoon regarding the reason for this omission.

Financial Secretary of the Treasury Runciman, in behalf of Sir Edward Grey, said that the invitations to the Pittsburg ceremony had no official character. They were issued to the heads of foreign missions only and Ambassador Bryce, who then had only just returned from Canada, had important business to transact at Washington, making it impossible for him to absent himself, and especially as he had to attend the national arbitration and peace conference at New York, the following week.

Comes Up in House of Lords.

The same question also came up in the house of lords. Ambassador Bryce's absence was criticised by Lord Leith, who said Great Britain had stood aloof and it would be most disappointing to see the late Lord Pauncefote's great work of re-establishing a good understanding between the United States and Great Britain endangered by an act of indifference, which might be misconstrued into something stronger.

Lord Fitzmaurice, undersecretary for foreign affairs, repeated the explanation made in the house of commons. There was no man in the whole diplomatic service, he said, to whom a great educational occasion like one of this kind would more appeal than to Mr. Bryce, who deeply regretted that he had been unable to attend the Pittsburg ceremony.

Secretary of Board Explains.

PITTSBURG, April 22.—Regarding the British parliamentary inquiries as to Ambassador Bryce's absence from the Carnegie dedication, Samuel Harding Church, secretary of the board of trustees of the Carnegie institute, said tonight:

"I have just been informed that a question was raised in the house of lords and the house of commons today in regard to the nonofficial character of the British group of guests attending the dedication of the Carnegie institute, at Pittsburg. I was very careful to have this question brought before the king of Great Britain and his ministers, and also before the president of France. King Edward notified me that he did not think it entirely within the limit of official procedure to take an active participation in the dedication, while the president of France, probably for the same reason, wrote me a formal letter of congratulation, which was signed by his private secretary.

"The German emperor exhibited the liveliest possible interest in the dedication, and with one exception the guests from Germany were chosen by the emperor. However, the character of the guests from Great Britain and from France was of the highest standard represented by our civilization, as was that of Germany also."

ALFANO WILL BE DEPORTED

Alleged Murderer and Leader of Criminal Society Will Be Sent Back to Naples.

NEW YORK, April 22.—Enrico Alfano, alleged leader in Italy of the secret and criminal Camorra society of Naples, who was arrested in this city last week during a police raid, today was turned over to the immigration authorities, by whom he will be deported to Italy. Alfano escaped from Italy shortly after the mysterious murder of Cuocolo and Cuocolo's wife, crimes of which Alfano and other workers in the ranks of the Camorra are accused.

When Alfano was arrested, he was brought into the Tombs court on the charge of murder. The case went over until Tuesday, pending the arrival of legal documents from Italy, but meantime the Italian detectives in charge of the arrest were advised to submit the case to the immigration officials. The presiding judge considered it unlikely that Alfano could be held on the homicide complaint, in the absence of documents in evidence from abroad. The court suggestion was followed.

In the Tombs court today the defendant was discharged on the murder complaint, but was immediately turned over to the federal authorities and removed to Ellis island. Commissioner of Immigration Watchorn said he would be deported within a few days.

NEWSPAPERARCHIVE®

Find Time to Visit Us Today

Our spring showing is a success of styles and fabrics foreign to the ordinary ready to wear garment. Every garment is drafted in a right way by a tailor of expert skill and put together in a very careful way. If there is the slightest defect in the fit our tailor will make it right.

Ready to Wear Suit and Overcoat

$10 to $30

THE MAY COMPANY
23 NORTH TEJON.
Outfitters to All Mankind.

FOUR JURORS CHOSEN

SECOND SPECIAL VENIRE FOR RUEF TRIAL NECESSARY.

Only Two Names Remain of the First List—New Line of Questioning Developed

SAN FRANCISCO, April [illegible].—The first four of the twelve jurors who will try Abe Ruef [illegible] charge of extorting large sums of money from the French restaurants [illegible] and [illegible] the [illegible] threat [illegible] liquor licenses [illegible] and sworn [illegible]. The [illegible] probationary [illegible] were peremptorily challenged. As [illegible] remained on the special venire [illegible] tomorrow will [illegible] see [illegible] a second special venire.

A new line of questioning was developed today by the defense [illegible] examination of talesmen. Ruef's counsel desired to know whether the jurors who attended the earthquake anniversary benefit at the Fairmount hotel on the night of April [illegible] absorbed any bias against their client from the speeches of District Attorney Langdon and Assistant Heney in which Ruef and other alleged grafters were denounced.

GIRLS HAVE NARROW ESCAPE

CHICAGO, April [illegible].—Fire damaged to the extent of $[illegible],000 a [illegible] story building at [illegible] Wabash avenue today. Twenty girls employed by the Healy Music [illegible] were obliged to leave the burning building by means of the fire escapes [illegible]. Horace Mailey [illegible] the elevator [illegible] trips with [illegible] girls.

SPORTS

AGGIES TO PLAY HERE

WILL CLASH WITH TIGERS SATURDAY AFTERNOON.

Championship Baseball Game—Colorado College Doped to Win Anderson to Replace Hyder

The Aggies and the Tigers will hold the boards on Washburn field Saturday afternoon when the first championship baseball game of the season between Colorado college and the State Agricultural college of Ft. Collins will be pulled off. The Tigers are the favorites with the fans, although the Ft. Collins team is an unknown quantity. Efforts to arrange a game between the Tigers and Miners for tomorrow afternoon were fruitless and the game has again been postponed until May [illegible].

Since their victory over the Miners on April 8 the Tigers lead in the race for the state intercollegiate championship and it looks as if Captain Tegtmeyer [illegible] will land the pennant. Under the coaching of Nordine Falk the Tigers are practicing every day. Anderson will replace Hyder, who is temporarily out of the game, in left field Saturday. There will be no other change in the college lineup. Captain Tegtmeyer is confident of victory and said last night that the Tigers expect to win by a good score. Tickets will be placed on sale in a few days.

CHICAGO WILL RACE QUAKERS

Western Relay Team Will Try to Beat Penn's Quartet Saturday Distance Is One Mile

Chicago university and the University of Pennsylvania will meet in a one mile championship relay race next Saturday at Chicago. According to the dope the Quakers should win as they are [illegible] the [illegible] champions [illegible] Whitham, Haydock and [illegible] Taylor [illegible] college. [illegible] Penns [illegible] will have to go some. Coach Stagg is not [illegible] in fact he [illegible] squad this year that he ever had. It will be remembered that two years ago Chicago was defeated only a few [illegible] 3 minutes 22 4-5 seconds. In Merriam and Graves Chicago has two of the best quarter milers in western college [illegible]. Merriam [illegible] with a record [illegible] seconds. In last [illegible] Quigley Stagg's third [illegible] beat [illegible].

BOXING ON AGAIN IN CHICAGO

Mayor Busse Doesn't Object to the Sport if no Decisions Are Given

CHICAGO, April [illegible].—Boxing is to be resumed [illegible] Chicago [illegible] after [illegible] April [illegible] made [illegible] Mayor Busse [illegible] April [illegible]. [illegible] referee thus making it possible to wager money on the results. The contests at the Chicago Athletic club Saturday night will be without decisions.

WHERE THEY PLAY TODAY

Western League.

Omaha at Lincoln.
Denver at Sioux City.
Pueblo at Des Moines.

National League.

New York at Boston.
Philadelphia at Brooklyn.
Pittsburg at St. Louis.
Cincinnati at Chicago.

American League.

Chicago at Cleveland.
St. Louis at Detroit.
Washington at Philadelphia.
Boston at New York.

NATIONAL LEAGUE

HOW THEY STAND

Clubs—	W	L	Pct
Chicago	8	1	[illegible]
New York	8	2	[illegible]
Philadelphia	[illegible]	[illegible]	[illegible]
Pittsburg	[illegible]	[illegible]	500
Cincinnati	3	6	[illegible]
Boston	[illegible]	[illegible]	[illegible]
St. Louis	[illegible]	8	[illegible]
Brooklyn	1	6	143

DRUHOT THROWS WILD

ST. LOUIS, April [illegible].—The St. Louis Nationals were again defeated by Pittsburg today, the score being 8 to 2. Druhot, who started to pitch for St. Louis, was very wild and was taken out in the third inning. McGlynn finished the game. Score:

		R	H	E
St. Louis	0 0 0 0 1 0 0 0 0	2	8	[illegible]
Pittsburg	[illegible] 0 2 0 1 [illegible] 0	8	11	0

Batteries: Druhot, McGlynn and Marshall; Willis and Gibson.

SHUT OUT BROOKLYN

BROOKLYN, April [illegible].—The Philadelphia Nationals again shut out the Brooklyn team today by a score of 8 to 0. Score:

		R	H	E
Brooklyn	0 0 0 0 0 0 0 0 0	0	4	2
Philadelphia	0 0 0 [illegible] 0 0 4 [illegible]	8	8	0

Batteries: McIntyre, Whiting and Ritter; Sparks and Jacklitsch.

PITCHERS WILD

CHICAGO, April [illegible].—Chicago today [illegible] in the ninth inning on three hits and two stolen bases. All the other scores started on pitchers Hall and [illegible].

		R	H	E
Chicago	[illegible]	[illegible]	[illegible]	[illegible]
Cincinnati	[illegible]	[illegible]	[illegible]	[illegible]

Batteries: [illegible] and [illegible]; Hall and Schlei.

NEW YORKS GAME

BOSTON, April [illegible].—A [illegible] all day. New York [illegible] Score:

		R	H	E
Boston	[illegible]	7	[illegible]	[illegible]
New York	0 0 [illegible]	6	[illegible]	1

Batteries: Flaherty [illegible]; Mathewson and Bresnahan.

WESTERN LEAGUE.

HOW THEY STAND

Clubs	W	L	Pct
Denver	[illegible]	[illegible]	[illegible]
[illegible]	[illegible]	[illegible]	[illegible]
[illegible]	[illegible]	[illegible]	[illegible]
Des Moines	[illegible]	5	[illegible]
Omaha	[illegible]	3	[illegible]
[illegible]	1	[illegible]	[illegible]

GOOD HITTING WINS

LINCOLN, April [illegible].—The playing by both teams was alternately brilliant and stupid. The local [illegible]. Score:

		R	H	E
[illegible]	[illegible]	[illegible]	[illegible]	[illegible]
Omaha	[illegible]	[illegible]	[illegible]	[illegible]

Batteries: Zackert, Jones [illegible]; Hall and Townsend.

DENVER BEAT BY PITCHER

SIOUX CITY, April [illegible].—Corbett's effective pitching won the game today. Hill was [illegible] and the Denver [illegible]. Score:

		R	H	E
Sioux City	0 0 1 1 [illegible]	[illegible]	[illegible]	[illegible]
Denver	0 0 0 [illegible]	[illegible]	[illegible]	[illegible]

Batteries: Corbett and [illegible]; Hill [illegible] and Zalusky.

PUEBLO LOSES TO DES MOINES

DES MOINES, April [illegible].—Timely hitting [illegible] Miller's pitching [illegible]

		R	H	E
Des Moines	[illegible]	[illegible]	[illegible]	[illegible]
Pueblo	[illegible]	[illegible]	[illegible]	[illegible]

Batteries—Mills and [illegible]; Jones, Maxon and J. Smith.

AMERICAN LEAGUE

HOW THEY STAND

Clubs—	W	L	Pct
New York	[illegible]	[illegible]	[illegible]
Chicago	[illegible]	[illegible]	[illegible]
Philadelphia	[illegible]	[illegible]	[illegible]
Detroit	[illegible]	[illegible]	[illegible]
[illegible]	[illegible]	[illegible]	[illegible]
Boston	[illegible]	[illegible]	[illegible]
Washington	[illegible]	[illegible]	[illegible]
St. Louis	[illegible]	[illegible]	[illegible]

HOME TEAM WINS

DETROIT, April [illegible].—The home team's better [illegible] Cleveland today. Score:

		R	H	E
Detroit	[illegible]	[illegible]	[illegible]	[illegible]
Cleveland	[illegible]	[illegible]	[illegible]	[illegible]

Batteries: [illegible] and [illegible]; [illegible] and Clarke.

HEAVY HITTING

PHILADELPHIA, April [illegible].—Philadelphia defeated Washington today in a game marked by heavy hitting. Score:

		R	H	E
Philadelphia	[illegible] 4 0 1 1 [illegible]	8	1	2
Washington	[illegible]	[illegible]	[illegible]	[illegible]

Batteries: Falkenberg, Dygert and Schreck; Smith, Graham, Heydon and Warner.

NEW YORKERS TAKE GAME

NEW YORK, April 22.—The New York Americans won an uphill game from Boston today. They forced Winter out [illegible] in the sixth inning [illegible] in the [illegible] Hoffman [illegible] and Keeler singles. Score:

		R	H	E
New York	0 1 0 1 [illegible] 0 1	8	11	[illegible]
Boston	2 [illegible] 1 0 1 [illegible]	[illegible]	[illegible]	[illegible]

Batteries: Hughes, Keefe and Thomas; Winter, Harris and Armbruster.

AMERICAN ASSOCIATION

At Indianapolis: Indianapolis [illegible]; Kansas City 4.
At Indianapolis: [illegible] Columbus [illegible] St. Paul [illegible].
At Toledo: Toledo [illegible]; Milwaukee [illegible].
At Louisville: Louisville [illegible]; Minneapolis [illegible]; Toledo [illegible].

BALE DEFEATS BISSELL

Wins Match in Volleyball Tournament—Games Saturday

Captain Bale's team won from the volleyball players under the leadership of Bissell at the Y. M. C. A. last night in the annual Trophy volleyball tournament which is now in progress. The game was one of the best that has been played and was well attended. The next game of the tournament will be played Saturday night between the teams of [illegible] Lang and Williamson and Dibach and Bisell.

The scores in last night's game: [illegible] 21; Bissell 15; Bale 9; Bissell [illegible]; Bale [illegible]; Bissell 15.

The standing of the teams:

Captains	W	L	Pct
Williamson	3	0	1.000
Lang	2	1	666
Bale	[illegible]	[illegible]	[illegible]
Rose	1	[illegible]	[illegible]
Dibach	[illegible]	[illegible]	[illegible]

AMERICAN FIGHTERS ABROAD

Sam Langford and Albert Delmont Attractions at London

LONDON, April 22.—The announcement of two big international contests attracted a great crowd to the National Sporting club tonight. The first fight was between Owen Moran of Birmingham and Albert Delmont of Boston—20 rounds for the bantam championship of the world and a purse of $2,000. Moran was a warm favorite in the betting and proved the winner on points but only after the fight had gone the full 20 rounds.

The second contest was between Sam Langford, an American, and "Tiger" Smith, a Welsh fighter, 20 rounds for the middleweight championship of the world and a purse of $2,000. Langford won in the fourth round.

BUENOS AYRES, April 22.—Roque Saenz Pena, Carlos Rodriguez and Luis Drago have been appointed to represent the Argentine Republic at The Hague peace conference.

PEERLESS PATTERNS
Are the Best

The New May PEERLESS PATTERNS are here, new spring styles 5c, 10c, 15c

C. J. HIFATH DRY GOODS CO.
[illegible] Tejon St.

New Things In Our Suit Dept.

We have just received another lot of stylish New Spring Jackets for Ladies, Misses and Children and New Silk Box Coats, Etons and Gibson Jackets, in Black and Pongee Silks. You'll find the style correct and the prices right.

We are showing some specially nice jackets at $5.50, $6.50 and $7.50.

New Silk Petticoats

The "Sorosis" and "Peco" kind. Sold only by us in Colorado Springs. We are showing these excellent Skirts at $6.75 and $7.50 that are as good values as you see in other stores at $10.00 to $12.00.

BASEBALL TOMORROW

"CADS" AND TERRORS PLAY FOR CHAMPIONSHIP.

Fraternity Trouble at High School Settled—Martin Out Again Graham Twirls for Cutler

The game between Cutler academy and the High school Terrors, which was conditionally set for tomorrow afternoon at 3 o'clock on Washburn field, is now a sure thing. Tickets will be issued this afternoon and will be placed on sale at Strang's, the C. & S. ticket office and the High school building. Both teams are in the best of condition and a sharp [illegible].

The fraternity trouble at the High school has been settled and all the players are in the harness again. Martin, who has been playing behind the bat, will be in that position tomorrow. Morrison, Whitaker and James Stovell will do guard duty on first, second and third respectively. Seigel, W. Stovell and Smith will cover the field from left to right. Morrell and Murphy will be on the firing line for the Terrors while Friend will play short.

With Graham in the box for the academy, last year's champions expect to deal a death blow to the Terrors' pennant aspirations. The Cads can see nothing but victory ahead of them.

Cox, formerly of the Colorado college baseball nine, will umpire the game.

The lineup:

Cutler	Position	Terrors
Graham	p	Morrell (captain) Murphy
P. Count	c	Martin
Lockhart	1b	Morrison
Karrie	2b	Whitaker
C. Coombs	3b	Stovell
McRae (captain)	s	Friend
Thiessen	l f	Segel
Platt	c f	W. Stovell
Downey	r f	Smith

The piano recital of Miss Viva Anderson, which was to be given in Perkins hall next Friday, has been postponed until Thursday, May 2, as most of the patronesses have been invited to Glen Eyrie by General Palmer to listen to The Messiah and as they would like to attend this event. It was thought best to postpone the until the following week.

ARRESTS WILL FOLLOW

UTAH FUEL CO. INDICTED BY GRAND JURY.

Presentments Issued Last Fall, Replaced by More Specific Indictments—Dummy Locators

SALT LAKE CITY, April [illegible].—Indictments against the Utah Fuel company in six [illegible] were returned [illegible] by the United States grand jury. The [illegible] to title to government coal lands is the offense charged. The same persons were indicted last fall. In a demurrer, they questioned the sufficiency of the indictments. Those returned today were said to be more [illegible] and to replace the former presentments which were dismissed [illegible] of the United States district attorney.

[illegible] were issued and placed in the hands of the United States marshal for service on the fuel company. Henry O. Willis [illegible] superintendent; Robert [illegible] field engineer; William D. [illegible] private secretary; George A. Moore, sales agent; E. M. Clark, Denver attorney, and Alexander Cowie, chief clerk of the Denver office.

The evidence on which the original indictments were found tended to show that the defendants had induced dummy [illegible] to take up the land for the fuel company, a Gould corporation.

TEN YEARS IN BED

[illegible] I was confined to my bed with disease of my kidneys," writes P. A. Gray, J. P. of Oakvale, Ind. "It was so severe that I could not move part of the time. I consulted the very best medical skill [illegible] could get no relief until Foley's Kidney Cure was recommended to me. It has been a Godsend to me." All dealers.

WHAT THE PRESS AGENTS SAY

LEW DOCKSTADER'S MINSTRELS

The good ship Dockstader, loaded to the gunwale with minstrel novelties, has sailed from the port of New York and will arrive in the vicinity of Colorado Springs on next Saturday. Then the cargo will be unloaded and the big show will be set up at the Opera house. This will give two performances [illegible] and night.

Mr. Dockstader this year has fairly outdone himself in the matter of novelties. Lew Dockstader's name has always been the synonym for performances full of surprises, but this season he provides an entertainment so refreshing in its newness as to call forth the praise of critics everywhere.

The minstrel king has been working for a year on a scene to be used as a first part setting. Artisans in hundreds of cities have experimented on the practicability of Mr. Dockstader's idea, which is briefly a stage replete with jewels and known as the palace of emeralds. After several years work and experiment the object has been accomplished and when the curtain rises next Saturday the people will witness the most gorgeous sight ever seen on any stage.

All the songs and quips for which the minstrels are famous are absolutely new. The dancing numbers of the show are better than ever before and will have as a feature Eddie Leonard, so long known to the public as the foremost delineator of the southern type of dancing.

THE CURTIS MUSICAL COMEDY COMPANY AT THE OPERA HOUSE TODAY

The Curtis Musical Comedy company will give two performances at the Opera house today—Matinee this afternoon at 2:30 and this evening. At the matinee they will present "The $10,000 Beauty." Matinee prices will be adults 25c, children 15c. In the evening they will appear in the same play. Evening prices 25c, 35c, 50c and 75c.

The company appeared at the Opera house last evening to a good house, presenting "The $10,000 Beauty." They gave universal satisfaction. The comedians, Allen Curtis, Vincent McCarthy and Leo Kindall, are certainly great fun makers. The chorus while small were good dancers and sang well.

During the action of the play the following musical numbers were introduced: "Won't You Throw a Kiss to Me, Linda," "I Would Like to Marry You," "Farewell, Toot Toot, Good-by," "Goo Goo Mine," "Would You If You Could?" "Everybody Gives Me Good Advice," "Waltz Me Around Again Willie," "Let It Alone," "Take a Stroll," "Deutschland," "San Antonio," "Bullfrog and the Coon," "Love Me and the World Is Mine" and "Sousa Band."

No need to shop elsewhere

Our store is your store. It is our business to please you and merit your patronage.

In securing the agency for

Ladies Home Journal Patterns

we believe we have done both, and our other departments are maintained on the same high standard.

Our [illegible] throughout [illegible] and our prices as low as consistent business methods will permit.

Bring us all your business and we will express our appreciation by providing the best service possible, the best merchandise and the lowest prices that we can.

Ladies Home Journal Patterns are more stylish, better fitting and easier used than any other. They are economical, too—cost but 10 cents and 15 cents—and do not waste material. Monthly Style Book Free.

This store can provide all your needs—no need to shop elsewhere.

Kaufman's
EVERYTHING FOR EVERYBODY

May style book and May Patterns now in

THE HANDY STORE FOR MEN

Keep closely in touch with this store for distinctive creations in men's apparel. We are headquarters for all the little things for the well-dressed man.

NEWSOM & HOLMES
TAILORS,
HABERDASHERS.
108 E. Pike's Peak Ave.

TAFT RETURNS TO WASHINGTON

(Continued From Page One.)

[illegible] and the tobacco crop [illegible] has ever had. [illegible] been a long [illegible] and that [illegible] with the [illegible] has interfered somewhat [illegible] the sugar plantations but they are quite hopeful that the [illegible] will soon be repaired.

We left Havana midnight of Wednesday, April 10, and reached Porto Rico Sunday, April 14. We spent four days on the island and had there to consider some questions which are still pending of property between the government and the church and also some military questions [illegible] to the abandonment of certain posts in the interior and the abandonment to the civil government of some property in San Juan now used as a hospital for [illegible] army.

Encouraging Prosperity

On every side we found evidence of the most encouraging prosperity and also the strongest indications of the love and respect with the people feel for Governor and Mrs. Winthrop and of the good work they have [illegible] doing there.

The two political questions that are made the subject of frequent discussion for lack of something else in the present happy condition of the people are the question of citizenship and the question whether the executive council shall be elective.

A CARD

This is to certify that all druggists are authorized to refund your money if Foley's Honey and Tar fails to cure your cough or cold. It stops the cough, heals the lungs and prevents serious results from a cold. Cures la grippe coughs and prevents pneumonia and consumption. Contains no opiates. Refuse substitutes. All dealers.

CRIPPLE CREEK EXCURSION
Sunday and Thursday each week,
$2.50 Round Trip.
Train leaves from Santa Fe Depot 10:20 A. M.

NEW YORK, April 22.—The Rev. Dr. William [illegible] Lord, one of the oldest clergymen of the Protestant Episcopal church in this country and the minister and friend of Jefferson Davis, died here today, aged [illegible].

ZOO OPENS
Saturday, May 25th
New Attractions

PELTA'S
DEPARTMENT STORE
50c, 75c and $1.00
Lace Curtains 25c each

$41.20 CALIFORNIA AND RETURN.
Rio Grande April 25 to May 18

COZODONT
A NON-ACID DENTIFRICE
PRESERVES TEETH

JANIS SUICIDE IS CONFIRMED

Brother of "Little Elsie" Jumps Overboard En Route to Europe

LONDON, April [illegible].—The members of the theatrical company who are to present "Mrs. Wiggs of the Cabbage Patch" [illegible] the report that [illegible] who was the [illegible] in the [illegible] jumped overboard the night of April 16 was confirmed. [illegible] Mr. Park [illegible] who occupied the same stateroom, said Mr. Janis came in soon after midnight of the 15th and prepared to go to bed. He seemed restless, however, and went for a promenade on deck. He was never seen again.

GOLDFIELD SHORT OF MINERS

Mines Thrown Open, but Workmen Are Scarce

GOLDFIELD, Nev., April 22.—As a result of the settlement effected last evening between the mine owners and the miners, the mines were thrown open at 3 o'clock this afternoon and all the mines that could find workmen enough started with a full force.

During the strike hundreds of miners left for outside camps to prospect or find temporary work and the district is short by 700 miners, but they [illegible] together with others are expected in the camp as soon as the [illegible] becomes generally known.

Not a drop of Alcohol

Doctors prescribe very little, if any, alcohol these days. They prefer strong tonics and alteratives. This is all in keeping with modern medical science. It explains why Ayer's Sarsaparilla is now made entirely free from alcohol. Ask your doctor.

We have no secrets! We publish the formulas of all our medicines. J. C. Ayer Co., Lowell, Mass.

One of the Important Duties of Physicians and the Well-Informed of the World

is to learn as to the relative standing and reliability of the leading manufacturers of medicinal agents, as the most eminent physicians are the most careful as to the uniform quality and perfect purity of remedies prescribed by them and it is well known to physicians and the Well Informed generally that the California Fig Syrup Co., by reason of its correct methods and perfect equipment and the ethical character of its product has attained to the high standing in scientific and commercial circles which is accorded to successful and reliable houses only, and, therefore, that the name of the Company has become a guarantee of the excellence of its remedy.

TRUTH AND QUALITY

appeal to the Well Informed in every walk of life and are essential to permanent success and creditable standing, therefore we wish to call the attention of all who would enjoy good health, with its blessings, to the fact that it involves the question of right living with all the term implies. With proper knowledge of what is best each hour of recreation, of enjoyment, of contemplation and of effort may be made to contribute to that end and the use of medicines dispensed with generally to great advantage, but as in many instances a simple, wholesome remedy may be invaluable if taken at the proper time, the California Fig Syrup Co. feels that it is alike important to present truthfully the subject and to supply the one perfect laxative remedy which has won the approval of physicians and the world wide acceptance of the Well-Informed because of the excellence of the combination, known to all, and the original method of manufacture, which is known to the California Fig Syrup Co. only.

This valuable remedy has been long and favorably known under the name of—Syrup of Figs—and has attained to world-wide acceptance as the most excellent of family laxatives, and as its pure laxative principles, obtained from Senna, are well known to physicians and the Well Informed of the world to be the best of natural laxatives, we have adopted the more elaborate name of—Syrup of Figs and Elixir of Senna—as more fully descriptive of the remedy, but doubtless it will always be called for by the shorter name of Syrup of Figs—and to get its beneficial effects always note, when purchasing, the full name of the Company—California Fig Syrup Co.—plainly printed on the front of every package, whether you simply call for—Syrup of Figs—or by the full name—Syrup of Figs and Elixir of Senna—as—Syrup of Figs and Elixir of Senna—is the one laxative remedy manufactured by the California Fig Syrup Co. and the same heretofore known by the name—Syrup of Figs—which has given satisfaction to millions. The genuine is for sale by all leading druggists throughout the United States in original packages of one size only, the regular price of which is fifty cents per bottle.

Every bottle is sold under the general guarantee of the Company, filed with the Secretary of Agriculture, at Washington, D. C., that the remedy is not adulterated or misbranded within the meaning of the Food and Drugs Act, June 30th, 1906.

CALIFORNIA FIG SYRUP CO.

Louisville, Ky. — San Francisco, Cal. U. S. A. London, England. — New York, N. Y.

NEWSPAPERARCHIVE®

A collection of Post Cards of the West is incomplete without a set of the Nash Wild Flowers Postals. Price only 25c for a series of ten. HARDY'S, 6 South Tejon Street.

SOCIETIES AND CLUBS

Mrs. O. F. Hemenway, Mrs. Owen D[illegible] and Mrs. Robert Kerr were the demonstrators in the cooking lesson given yesterday afternoon at the home of Mr. H. H. Grafton in Manitou under the auspices of the home and education department of the Woman's club. There were 40 in attendance and the afternoon was [illegible] of both pleasure and profit.

As so much interest is taken in this branch of work it is probable that there will be one more demonstration held at the residence of Mrs. L. G. Davi[illegible] on North Weber street before the club year ends.

[illegible] will [illegible] Wednesday evening. Plans for the [illegible] Palace which meets here August [illegible] will be discussed.

The Twentieth Century [illegible] club of Manitou will be entertained this afternoon [illegible] Miss [illegible] Richmond [illegible] Manitou avenue.

The Ladies Aid society of the [illegible] will meet at the home of Mrs. H. S. [illegible] day afternoon.

The St. Andrew's Guild of Manitou will be entertained [illegible] at the home of Mrs. William Smith.

Mrs. A. F. Meservey will give a thimble party [illegible] at her home [illegible] North Tejon street.

Miss Ella Taylor will entertain the Minerva alumnae at her home [illegible] North Cascade avenue this afternoon at 4 [illegible] o'clock.

Pikes Peak [illegible] No. [illegible] and Garden of the Gods [illegible] No. 2 [illegible] K. P. will hold a joint meeting at the armory this evening.

The Columbus Kull [illegible] will hold a benefit tea this afternoon [illegible] at the home of Mrs. C. M. Pr[illegible] [illegible] East Moreno street.

Mr. [illegible] special deputy of the Knights and Ladies of Security would like to meet all the members of the order [illegible].

The High School Alumni association will hold a meeting in room 2 of the High School [illegible] Friday afternoon [illegible].

The Daughters of Veterans will hold their regular monthly meeting in the G. A. R. hall this evening at [illegible] o'clock. There will be election of officers.

Colorado Springs chapter No. 6 R. A. M. will hold a stated convocation this evening at 7:30 o'clock.

The Cemetery Aid association will hold its regular meeting this afternoon at 3 o'clock at the home of Mrs. J. W. Atkin[illegible] North Tejon street.

The Hillside M[illegible] council will meet with Mrs. L. C. Hammond at her home on East C[illegible] street Friday afternoon at [illegible] o'clock. Miss Beulah Frost will read a paper on "Children's Recreations."

PERSONAL MENTION

W. S. Tarb[illegible] is in Goldfield, Nev.

[illegible] Edsall who has been in Ely, Nev., has returned to this city.

Miss [illegible] Templeton has gone to Fort Worth and Dallas, Tex., for a short visit with friends.

Mrs. J. F. Kirkpatrick who has been visiting friends in Denver the past week returned home yesterday.

Mrs. Henry M[illegible] Jr. will give a luncheon this afternoon at her home, [illegible] North Nevada avenue.

[illegible] and O. H. Shoup [illegible] Colorado City [illegible].

The Rev. [illegible] is spending his [illegible] in Chihuahua, Mex.

Mr. H. H. St[illegible] who has been [illegible] in St. Louis and Chicago [illegible] returned home yesterday.

Mrs. [illegible] and Mrs. [illegible] Pratt of D[illegible] are the guests of Mr. Henry L. Hay[illegible] [illegible].

Mr. [illegible] Mrs. [illegible] A. Mitchell of Chicago who have been guests [illegible] the Alta Vista hotel for the past three weeks left yesterday for home.

Mr. and Mrs. Edward [illegible] [illegible] have [illegible] Mr. Wo[illegible].

Mrs. James F. Shear and Mrs. Harry S. Tr[illegible] are [illegible] attending the [illegible] of the Delta Gamma sorority which is in session [illegible] week. On [illegible] will [illegible].

[illegible] and Mrs. [illegible] [illegible] mother Mrs. [illegible] Sanders [illegible] Third [illegible] the city for about two months. Their time will be spent in New York state [illegible] attend the [illegible] of Home [illegible] at Jamestown [illegible] in June.

FIREMEN ENTERTAINED. The [illegible] of Colorado City [illegible] pleasantly surprised [illegible] evening [illegible] in memory [illegible] of the company [illegible] night [illegible] Baily of the fire department was [illegible] guest of honor. Refreshments were served [illegible] program by [illegible] orchestra.

Buy your paint of Lowell Meservey Hardware Co.

HARRISBURG, Pa., April 22.—A resolution asking President Roosevelt to [illegible] a candidate for a second term as president was defeated in the house of representatives tonight. There was no debate on the proposition.

COLORADO CITY NEWS

SALOON KEEPERS ARE FINED

Assessed $200 for Violating Sunday Closing Law—Police Chief Gregory Alert

Kelly & Gleason, proprietors of the Manhattan [illegible] avenue, were arrested [illegible] Chief Gregory Sunday morning, [illegible] before Police Judge [illegible] yesterday morning, charged with selling intoxicating liquors on Sunday. They pleaded guilty to the charge and were fined $[illegible]00 and costs which they paid.

Kelly and Gleason were warned [illegible] by Chief Gregory Saturday that if they did not comply with the law in every respect that he would do all in his power to get their license revoked. The police committee of the city council instructed the department officers to use every means within their power to see that the law was respected and observed. After Kelly and Gleason had been notified they went to the police station and in the presence of the police chief and J. D. Dunbar, chairman of the police committee, they promised to keep within the law.

Sunday morning Chief Gregory noticed several men go to the back door of the Kelly & Gleason saloon. He at once suspected that the saloon was doing an illegal business and followed Mike Ryan to the back door. The doorway is two feet deep and when Ryan asked for two pints of whisky Gregory was standing at the back of the building but out of sight of any one within the room. Some one [illegible] to the door, took the money from Ryan and handed him two pint bottles of whisky. Gregory at once placed Ryan under arrest but was unable to see who had sold the liquor since the door was slammed in his face.

Gregory swore out a warrant for the arrest of Kelly and Gleason yesterday morning. They pleaded guilty to the charge and paid the fine. However the case has not been dropped since the state law has also been violated and the penalty for breaking that law is from $[illegible] to $10[illegible] fine and a jail sentence.

WEBB HAS NARROW ESCAPE

Bartender Pulls Gun on Night Patrolman.

According to Police Chief Gregory, Fred Webb, night patrolman of the Colorado City police department, narrowly escaped being shot in the back last Thursday night [illegible] Sherry [illegible] night bartender in the Kelly & Gleason saloon. Webb and John Hill [illegible] night policeman entered the saloon [illegible] minutes before [illegible] to look for [illegible] several drunken men [illegible] back of the room. Webb went to the [illegible] of the front [illegible] Hill [illegible] [illegible] Sherry pulled a gun [illegible] about to fire at Webb according to Hill [illegible] when he was tripped by Hill who was standing within a few feet of him. Webb placed the drunken men under arrest [illegible] narrow [illegible] until after the [illegible] was over.

COLORADO CITY NEWS NOTES.

[illegible] was stated in a [illegible] Risk would [illegible] for the re-[illegible] of a [illegible] member of the [illegible] during the [illegible] administration. Mr. Risk says that the [illegible] the proper [illegible] friend of his and that his only connection with the case [illegible] that he called at the [illegible] few days ago [illegible] Chief Gregory was a [illegible] his friend [illegible] property.

Bob Taylor was arrested Sunday for vagrancy and was fined $25 and costs in the police court yesterday morning.

[illegible] Mo[illegible] and John Johnson were fined $5 and costs for drunkenness in the police court yesterday morning.

F. F. Thompson was arrested by Police Chief Gregory on the charge of trying to beat his board bill. He was arrested at the request of Dennis Corbett who runs a boarding house in Colorado City.

The American Order of Protection will give a social tomorrow night in its hall. Each member will be allowed to bring two friends.

Ed Moher and family have gone to Glenwood Springs, where they will make their home.

W. A. Lakey and family have moved to Ramah, Colo., where Mr. Lakey is in business.

D. C. Pease and family have moved to their new home in Colorado Springs.

Walter West has gone to Cottonwood Falls, Kas., for a short visit.

A line of confectionery at all prices at C. M. Sherman's.

J. W. Turner is spending a few days in Pueblo.

ACTIVE CAMPAIGN TO BEGIN

Effort Being Made to Secure National Conventions for Colorado

DENVER, April 22.—An effort will be made to secure one or both of the national conventions of the two great parties for this city in 1908. At a special meeting of the convention league held this afternoon this matter was decided. Announcement was made by President W. F. R. Mills that the business men of the city are backing the project and that everything in the way of limitless hotel accommodations, auditorium for convention meetings, telegraphic facilities and contributions of money to national committees etc. will be easily provided. It is the purpose of the Convention league to begin an active campaign to secure the conventions at once.

PARIS, April 22.—The woman named Allemagne who made an attempt upon the life of Pierre Merlou, at one time minister of finance and who is now minister of France to Peru, has been acquitted. She was tried on a charge of attempted murder.

NEWS OF THE LOCAL COURTS

After spending nearly five days in examining talesmen the opening at[illegible] [illegible] in the William [illegible] under [illegible] yesterday afternoon [illegible] jury [illegible] evidence was [illegible] by the prosecution [illegible] of the shooting of Richard J[illegible] by Fr[illegible] Williams as published several months [illegible] were given by various witnesses. The case was continued until [illegible].

In the district court [illegible] Title and Trust [illegible] a complaint and attachment [illegible] against Ralph A. [illegible] and [illegible] together [illegible] per year from [illegible] 1906. The complaint alleges that [illegible] is president of the [illegible] Gold Mining and Milling [illegible] March [illegible] 1906 signed [illegible] agreement to pay the plaintiff [illegible] performed for the [illegible] in the event that a certain sum was [illegible] realized from contributions [illegible] stockholders. This sum was realized, but [illegible] refuse to pay the bill according to the [illegible] plaint.

Yesterday was motion day in the civil division of the district court, Judge J. W. Sheafor presiding.

In the case of [illegible] two demurrers [illegible] were overruled. The defendants excepted and were allowed ten days [illegible].

The court denied the plaintiff's motion to dismiss the appeal of the defendant in the case of Jack Cimino vs. Sam Cimino. The plaintiff excepted.

The plaintiff in the case of [illegible] West [illegible] Electrical company vs. the [illegible] Paso Telephone company [illegible] was allowed to file a second amended complaint. The defendant excepted and was given 10 days to [illegible] complaint.

Arguments were heard [illegible] demurrers by the plaintiff [illegible] Thompson vs. Coffey [illegible] the answers filed by the defendants. The court took the matter under advisement.

St[illegible] Mihailovi[illegible] [illegible] final naturalization papers [illegible] district clerk yesterday. He [illegible].

[illegible] D. Burno who [illegible] under the previous [illegible] chief of Police Reyn[illegible] [illegible] Reynolds [illegible].

A. C. Walter was fined $10 and costs for vagrancy in police court yesterday. The following penalties [illegible] for drunkenness [illegible] F. O. Brockwell $[illegible] McCarrack $5 [illegible] later remitted.

By stipulation the case of Campbell vs. Hitchcock was set for April 29.

Mr. S. L. Bowen of [illegible] writes: "I was a sufferer from kidney [illegible] so that at times I [illegible] [illegible] straight. I took [illegible] Kidney [illegible] one bottle and part of the second [illegible] entirely [illegible] [illegible] works [illegible] others are [illegible] dealers.

[illegible] Truman [illegible] [illegible] to Goldfield [illegible].

CRIPPLE CREEK EXCURSION
Sunday and Thursday each week
$2.50 Round Trip
Train leaves from Santa Fe Depot, 10:30 A. M.

"GET RICH QUICK PROPOSITIONS."

Nevada mines exploited by promoters using full page advertisements in the east in newspapers owning as a promotion to themselves claims in the vicinity of adjoining good mines and using the money obtained for their personal uses have created a feeling of distrust. It is a fact however that good mines are so numerous that had you bought in different stocks a year ago with your eyes shut the value of them now would be triple your investment. We have a good mine with ore assaying up to $1,090.00 per ton from specimens and an average of 1.6 oz. above $1[illegible] per ton. We want money to put a mill on the property and have ore enough in sight to justify this investment. We are selling stock at [illegible] cents per share (par value $1.00) but the price will be advanced in the near future. Silver Queen Mining Co., 84 Bacon block, Oakland, California. Mines in the Wonder district, Nevada.

SYRACUSE, N. Y., April 22.—Miss Helen [illegible] Hiscock, only daughter of Judge and Mrs. Frank Hiscock, was married this evening to William Hosmer Fager of Chicago.

A STEADY DRAIN

Sick Kidneys Weaken the Whole Body—Make You Ill, Languid and Depressed

Sick kidneys weaken the body through the continual drainage of life giving albumen from the blood into the urine and the substitution of poisonous uric acid that goes broadcast through the system sowing the seeds of disease. Loss of albumen causes weakness, languor, depression. Uric poisoning causes rheumatic pain, nervousness, nausea, ticks in the back, gravel and kidney stones. The proper treatment is a kidney treatment and the best remedy is Doan's Kidney Pills. Great Colorado Springs cures prove it.

Mrs. John Hill, 1202 Grant avenue, Colorado Springs, Colo., says: "I used Doan's Kidney Pills and found them to be a most excellent remedy. My principal symptom was the disordered condition of the kidneys [illegible]. They were very scanty at times and very highly colored. I suffered constantly from pains across the small of my back and kidney regions and at times my limbs were badly swollen. I had read of Doan's Kidney Pills and heard many recommend them so decided to try them myself. I procured a box at the D. Y. Butcher Drug Co.'s store and felt great relief from the first. I continued taking them until the pains in my back were gone, the difficulty with the kidney secretions corrected and the swelling in my limbs had entirely subsided. I feel that I am only doing my duty in recommending Doan's Kidney Pills to other sufferers."

For sale by all dealers. Price 50 cents. Foster-Milburn Co., Buffalo, New York, sole agents for the United States.

Remember the name—Doan's—and take no other.

FORCED FOR ROOM SALE CONTINUED.

On account of the exceedingly bad weather last Friday and Saturday the bargains which we had displayed and advertised are still on our bargain counters, and for Today and Wednesday of this week will be on sale with other bargains which will be added.

HEADLIGHT PARLOR MATCHES, 2 Boxes, **5c** One of our every-day bargains.

2Qt. DINNER PAIL, **25c**

½-in. RUBBER HOSE, **6½c** We have better, of course.

No. 8 BEST GRAY GRANITE TEA KETTLE, **49c**

9x12 BAKE PANS, **9c** Made of best grade polished iron.

Our AUXILIARY IRONING BOARD. **39c** Regular Price, 50c.

No. 16 GEM CHOPPER, **49c**

Investigate Our **Special Offers** in **Jardinieres**

10x14 BAKE PANS, **13c** Made of the best grade polished iron.

WATER GLASSES, **1½c** each. On sale Friday 2 p. m.

No. 8 Solid Copper NICKLE PLATED TEA KETTLE. **98c**

One lot White and Gold **Austrian China** at just about **Half Regular Prices**

The Model 10c store and more. **The Emporium** 110 SOUTH TEJON ST. Why pay more elsewhere?

$1.25

For Greater Comfort, Greater Convenience, Greater Economy If You Buy a

Small Gas Heater

See THE GAS CO.

107-11 E. KIOWA ST.

Opera House

THREE DAYS COMMENCING MONDAY, APRIL 22
Matinees Tuesday and Wednesday

The Curtis Musical Comedy Company

Presenting Weber and Fields Plays "The $10.00 Beauty" and "Jake, Ikey and Mikey"

[illegible]—PEOPLE—[illegible]

MATINEE Children 1[illegible]c, adults 25c
EVENING 25c, 50c, 75c, $1.00
Reserved seats on sale at the Box Office

The Empire Vaudeville

Robert Ellis, Manager

WEEK OF APRIL 22nd, 1907

Return of the Favorites, WILLIAMS, THOMPSON & CO.

4—LORETTAS—4 Acrobats

JIMMY ROBERTS Black Face Monologist

FOSTER AND HENDERSON Singing and Talking Comedians

2—Sets of Moving Pictures—2

NEW ILLUSTRATED SONG

Admission 10c. Reserved Seats 20c
TWO Souvenir Matinees, Tuesday and Friday.

Benefit Concert to MISS VIVA ANDERSON which was to occur FRIDAY, APRIL 5 1907, Has been postponed until **Thursday, May 2nd.**

Tickets $1.00 [illegible]

The Novelty NOW OPEN 210 N. Tejon St.

MOVING PICTURES FREE WITH TEN-CENT PURCHASE

The "Most Perfect Food" for Children

Children fed on white flour bread and pastries become pale, flabby and toothless, with no mental or physical vigor. The ideal food for growing children is

Shredded Wheat

because it contains all the elements for making good brain, healthy tissue and sound teeth. Keeps the stomach sweet and clean, and the bowels healthy and active.

For breakfast heat the Biscuit in oven to restore crispness, pour hot milk over it, add a little cream and a little salt; or, sweeten to taste. Shredded Wheat is also delicious and wholesome for any meal in combination with fresh or preserved fruits. At your grocers.

Piles NO PAY TILL CURED

Established 8 years. No knife or carbolic acid injections. The most perfect method known. Mild treatment. Quick and sure. Hundreds of Denver and Colorado testimonials from cured patients. FREE BOOK on Piles and Rectal Diseases with testimonials. Write for it to-day.

J. F. DOWERS, M. D., BARTH BLOCK, DENVER, COLO.

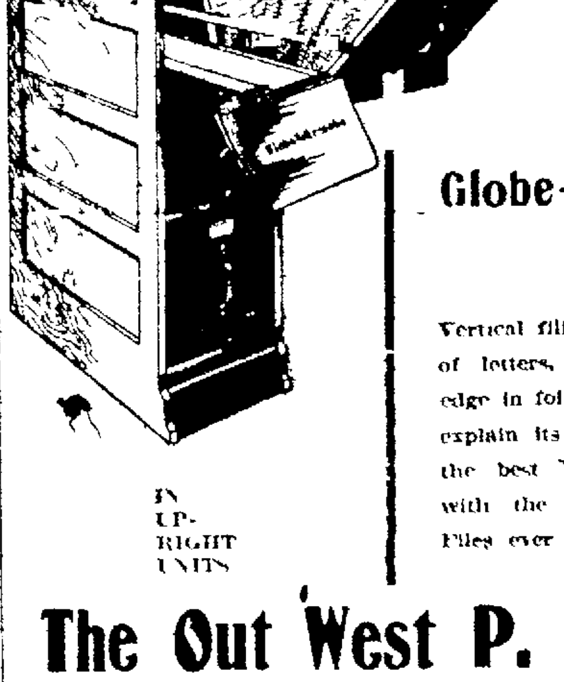

IN UP-RIGHT UNITS

Globe-Wernicke Vertical File

Vertical filing is simply the filing of letters, papers, bills, etc., on edge in folders. We would like to explain its advantages. We have the best Vertical Cabinet fitted with the most perfect Vertical Files ever made.

The Out West P. & S. Co.

9-11-13-15 Pike's Peak Ave

IT GROWS WITH YOUR LIBRARY
Globe-Wernicke Elastic Book-Case
THE OUT WEST [illegible]

NEWSPAPERARCHIVE®

COLORADO SPRINGS GAZETTE

THE OLDEST REPUBLICAN DAILY NEWSPAPER IN COLORADO.

PUBLISHED EVERY DAY IN THE YEAR AT THE GAZETTE BUILDING BY THE

COLORADO SPRINGS GAZETTE COMPANY.

CLARENCE P. DODGE - - - - President
CHARLES T. WILDER - - - - Editor
M. A. EGE - - - - Business Manager

Entered at the Colorado Springs postoffice for transmission through the mails as second-class matter.

TELEPHONE MAIN 215.

SUBSCRIPTION RATES:
ONE MONTH—DAILY AND SUNDAY 60c
ONE YEAR—DAILY AND SUNDAY $7.00
ONE YEAR—SUNDAY ONLY $2.00
ONE YEAR—WEEKLY $1.00
Advertising rates on application.

The Gazette is the only newspaper in Colorado Springs which receives the full report of the Associated Press every day of the week.

TUESDAY, APRIL 23, 1907.

ROOSEVELT'S POPULARITY.

THE most interesting subject in this country nowadays, as it has been for the last five years, is Theodore Roosevelt; and the most interesting phase of the subject is the wonderful popularity of the man. Two New York papers, the Times and the Herald, have just completed canvasses of the country which shows unmistakably that the President's hold on the people is as strong as ever—indeed, in some sections he appears to be stronger than at any previous time. There probably never was another public man in the history of the nation who stood so firmly on the high pedestal of popularity. He has made enough mistakes to pull himself down a dozen times over, but the people can not be convinced that his mistakes are of the head rather than of the heart, and no matter what he says or does it seems only to lift him higher in the public estimation.

In another column on this page we reprint an editorial from the Washington Post, in which that paper attempts to explain the President's popularity. The Post has never been conspicuous as a champion of Mr. Roosevelt; indeed, it has probably criticised him adversely more often than it has favorably, so its present utterance is entitled to more consideration than if it came from a thick-and-thin Roosevelt adherent.

The Post believes that the President's popularity is due quite as much to the character of his enemies as to his own character and achievements. "When people see such a band of conspirators as that which looted the Alton road, and whose nefarious transactions in Chicago properties have more recently come to light, rounded up and exposed, and though they may have been able to keep on the winning side of the law, their power, and that of others like them, to do harm in the future checked, if not destroyed, it is to be expected that they will join in crying up the man who has done it, and whose determined, unrelenting, and impartial fight against dishonesty has brought new security to every investor in the land."

This view, without doubt, explains, in part at least, the President's popularity. Of course, there are millions who are fascinated by his dashing, courageous spirit, and by the quality which, for want of a better term is called strenuousness, but there are other millions who love him solely for the enemies he has made.

SOME RATHER UNPLEASANT INCIDENTS. But there is another phase of the matter not so easily explained. The President has figured, by the force of numerous recent incidents involving questions of veracity between himself and other public men, and in several of them he has appeared in a very unfavorable light. The Bellamy Storer incident, for example, left an unpleasant taste in the mouths of the many admirers of the President who like to think of him as a man who makes his words square with his deeds. Again, in the controversy with Bailey, Tillman, and Chandler, last winter, it was not enough for Mr. Roosevelt merely to issue his fiat that the men opposed to him were liars. More recently he has called Harriman a "prevaricator" and expressed the difficulty he experienced in refraining from the use of "a shorter and uglier word." Now comes the Hagerman incident, an affair that reflects severely on his sincerity and good faith.

What is to be the effect of these incidents? Will they result merely in the humiliation of the men who are so unfortunate as to become involved in controversies with the President, or is former Congressman Wadsworth of New York, right when he says insinuatingly that "the country is fast awakening to the real character of this bloody hero of Kettle Hill"?

Our own belief is that such regrettable incidents as those involving Bellamy Storer and Herbert Hagerman will have no effect whatever on the President's popularity. Leaving out of consideration the Harriman episode and the Bailey-Tillman-Chandler affair, in both of which there is a reasonable doubt, it seems impossible to escape the conclusion that the President was guilty of breaches of faith in his dealings with Storer and Hagerman.

THE PUBLIC WILL NOT BELIEVE IT. But nine people out of ten won't believe it—and therein lies the strength of his position. We do not believe that the President is a poseur, but the plain fact is that he has been on a pedestal for so long that it is hard for the general public to become reconciled to the real truth, which is that there are some attributes of heroism which he does not possess. He has been almost universally regarded as the embodiment of all the political virtues; but now we find that he is common clay after all, capable in a pinch of employing some of the political tricks and subterfuges, the universal use of which by other and less exalted politicians has made American politics what it is—a dirty game. Mr. Roosevelt's activity is so great that he finds himself constantly embroiled in political difficulties, and being a remarkably shrewd politician, trained in the same political school as his opponents, he finds it necessary, when cornered, to use the same methods that other politicians use.

We are aware that this explanation is unsatisfactory in that it does not preserve the godlike proportions so generally attributed to the man who more than any other in American history, has been made a national hero during his lifetime. But the sooner we cease indulging in hero-worship and appreciate the man for what he is—a statesman of rare ability and remarkable achievements, but a creature of flesh and blood, nevertheless—the better will we be able to judge his actions in their true perspective. Roosevelt is a great man and a great President, but he is also a great politician, and on occasion he plays a tricky game. Of course, it sometimes does violence to the celebrated principle of the square deal, but that's another story—a whole subject in itself.

TIES THAT DON'T ALWAYS BIND.

IN this country we are accustomed to hear a good deal about the indestructibility and indissolubility of the ties that bind us to Great Britain. Every now and then the American Ambassador to the Court of St. James, or the British Ambassador to the United States, or some other exalted personage "cements the bonds" by delivering a speech, every word of which bubbles over with the good will and brotherly love which John Bull and Brother Jonathan are supposed to feel for each other. It is noticeable, however, that these ebullitions usually follow good dinners. As official expressions they are admirable, but as indices to the real temper of the two peoples they are not so valuable.

In spite of frequent friendly expressions by the British government and by certain sections of the British press, there is plenty of good evidence that our cousins do not love us so ardently after all. As Mr. Dooley says, when a hand across the sea is extended to us we usually get it on the point of the jaw. Peace is such an indispensable condition that skillful diplomacy on both sides of the water has contrived to bring about a state of ideal friendship—officially—but the real attitude of the typical Britisher toward things American is more likely to be contemptuous or patronizing than friendly.

"A NATION OF LIARS AND RASCALS." These reflections are suggested by an article in the Liberty Review, which seems to be suffering from an unusually severe attack of Yankeephobia. It calls us a nation of liars and rascals and intimates that we are also a nation of bombasts and hypocrites. Then it proceeds to serve up this choice bit of opinion piping hot:

One would think, however, that the duty of the rest of the world would be not to lick the boots of this "great people," but to give the Yankees an occasional licking of another and more salutary kind. There is something wrong in the nature of things that this does not follow some of the outrages the "great people" are constantly perpetrating at the expense of the feelings, rights, and principles of that civilized portion of mankind of which they do not, and never will, form a part.

After reading this sincere expression how comforting it is to reflect that "the big, fat Republic," as Kipling sneeringly called it a few years ago, is so big and rich and powerful that even its tender "mother" country is not very anxious to give it an occasional licking of another and more salutary kind!

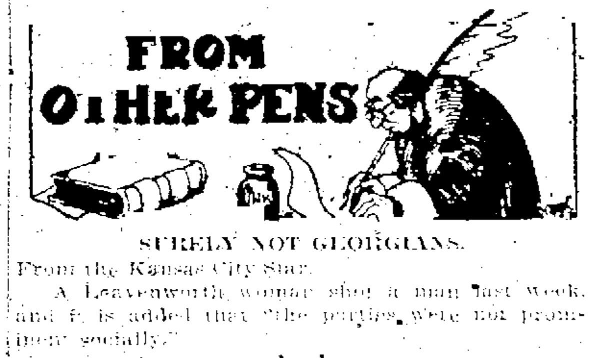

SURELY NOT GEORGIANS.

From the Kansas City Star.

A Leavenworth woman shot a man last week, and it is added that "the parties were not prominent socially."

TRY A "LIFT."

From the Detroit Free Press.

A Windsor evangelist would "as soon try to elevate hell as a modern playhouse," thus adding one more enemy to the elevator trust.

KING EDWARD'S GENIUS.

From the South China Morning Post.

The world recognizes the genius of King Edward VII. as something essentially personal, and the secret of his power is far-sightedness, natural judgment, shrewd tact, intimate knowledge of the racial characteristics of other nations, and, above all else, the great heart which beats in love.

SIMPLY ENFORCE THE LAWS.

From the New York Journal of Commerce and Commercial Bulletin.

Were our laws made to be enforced or to be broken with impunity? Our financiers may be pardoned for having been lulled into the belief that the latter is the case. The almost universal demand of the reformers is that statutes already passed be put into force rather than that a plethora of new measures be framed. While, therefore, the appearance of Mr. Harriman before the courts may keep sentiment unsettled in Wall Street, a larger view must be taken of the whole situation.

THE BEST PRESIDENTIAL PLAN.

From the Hartford Times.

We believe that Hon. Theodore Roosevelt is entirely sincere in the expression of his desire and determination not to be a candidate for the presidency in 1908, and not to hold the office of president from March 4, 1909, until March 4, 1913. We are surprised that his admirers and partisans do not give him credit for his sincerity, and do not show more respect for his wishes.

Mr. Roosevelt has made it sufficiently clear that all that he hopes and asks for at present is that his friends will see to it that some person who can act as his agent and representative shall be elected to the presidency next year, which will make it possible for him to discharge the duties of president of the United States by proxy during the four years succeeding the end of his present term. This arrangement will enable him to spend a year in Europe and to enjoy a series of visits to the crowned heads over there who are anxiously waiting to entertain him. It will not interfere a particle with his political activity, or deprive him of the opportunity to make scores of speeches after he shall have returned to this country from his foreign tour. He will be able to keep himself constantly in the public eye and to accept a renomination for the presidency in 1912, which, if followed by his election in that year, will enable him to re-enter the White house in 1913 and remain there till 1917, when he will have reached the age of 59, and may, or may not, feel like retiring to private life.

To insist that Mr. Roosevelt shall serve continuously as president from September, 1901, until March, 1913, a period of eleven and a half years, will be for him, under the circumstances, a hardship, and we feel sure that when his friends give enough consideration to the matter they will not ask him to make the sacrifice. There is no reason in the world that we can see why his personal representative—preferably Mr. Cortelyou—may not occupy the executive office at Washington and carry out his "policies" for four years, giving him a chance to make a world tour and to keep himself in trim for the ensuing term. We have no doubt that this situation can be made clear to the Roosevelt partisans in all parts of the country and that they will in due time acquiesce in it.

WHY THE PRESIDENT IS POPULAR.

From the Washington Post.

It is safe to assume that any subject which is matter of wide and constant comment in the press is a staple of general conversation and interest, and that what the newspapers are talking about is being discussed wherever people congregate. Such is the case in regard to the great popularity of the president with the country at large. It is not only an unfailing theme of conversation, but a source of much wonderment and of considerable differences of opinion. There are as many ways of accounting for it as there are varying points of view in regard to political and public matters. One man will attribute it to some quality or action which to another man is distasteful and derogatory, but the other man is sure to have some plausible explanation of it on wholly opposite grounds. To some again it is a mystery. They say they can neither account for it nor comprehend it. Among this class can be found those who deprecate and disapprove it, and it comprises most of those who are hostile to the [illegible] and his policies.

Perhaps it may be possible to enlighten them somewhat as to some of the grounds of Mr. Roosevelt's popularity. There may be reasons which have never occurred to them, but which nevertheless are of very cogent force with many. The fact is there is a large number of people who are standing up for the president vigorously who by no means approve him because of the character and actions of those who are against his policies and whom he has angered and brought to a halt by his creation of public sentiment and enforcement of the law. When people see such a band of conspirators as that which looted the Alton road, and whose nefarious transactions in Chicago properties have more lately come to light, rounded up and exposed, and although they may have been able to keep on the winning side of the law, their power, and that of others like them, to do harm in the near future, checked, if not destroyed, it is to be expected that they will join in crying up the man who has done it, and whose determined, unrelenting, and impartial fight against dishonesty has brought new security to every investor in the land.

Far from Mr. Roosevelt's attitude depressing securities, it ought to strengthen them. Why should they be stable when inside rings of dishonest directors divert earnings into their own pockets by cunning schemes of incorporation and manipulation of laws and make use of expedients that would shame a gambler in robbing those who have intrusted them with the care of their property? With such menacing condition removed, why should not their value be enhanced. They undoubtedly will be when Mr. Roosevelt's attitude in other respects which has caused apprehension is better understood. He is not for state ownership of railways, but for honest and effective control and supervision of them, and there is the best authority for saying that he has in mind no scheme for having the existing roads valued and rates fixed accordingly. What he wishes to do in regard to stock watering applies entirely to future issues, and will meet general approval.

No, Mr. Roosevelt's phenomenal popularity is not based wholly on his character and achievements. Many to whom those would not be compelling considerations love him for the enemies he has made and applaud and uphold him because he has pursued and stricken down without fear or favor the arrogant combines and greedy, unscrupulous trustees who have brought distrust and disgrace into the financial situation today.

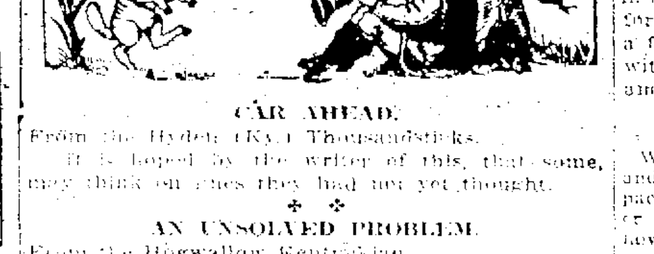

CAR AHEAD.

From the Hyden (Ky.) Thousandsticks.

It is hoped by the writer of this, that some, may think on ones they had not yet thought.

AN UNSOLVED PROBLEM.

From the Hogwallow Kentuckian.

A mad dog was killed near the Wild Onion schoolhouse this week. It could not be learned what the dog was mad about.

SHORT AND TO THE POINT.

From the Kansas City Times.

Horrebow's History of Iceland contains the following chapter: Chapter XXXII. On Snakes. There are no snakes in Iceland.

THE PRESIDENT IS BUSY NOW.

From the Albany (Ore.) Democrat.

For the eighth time the stork has visited the home of the editor of the Hood River Glacier, and the editor humbly asks President Roosevelt if he is satisfied.

SHOCK TO THE SCRIBE.

From the Washington (Iowa) Democrat.

A woman stopped the Democrat editor on the street Monday morning to thank him for something good he had said about a month ago. And it was such a shockingly new thing that he fell down and bumped his nose on the cement sidewalk.

PARSON IN FINE FORM.

From the Durant (I. T.) News.

Rev. Abe Mulkey cut out the trimmings last night and gave to his hearers the plain article right from the factory. He hitched up truth to facts and plowed deep in the soil of sin, never stopping until the entire field was broken up.

THIS IS VERY CHEERFUL.

From the Holton (Mo.) News.

Henderson Bros., of this place, who have long conducted the Main street livery, have purchased a new hearse. It is a vehicle any one should be proud to ride in. All are cordially invited to call and inspect it.

EDITOR IS KEEPING HOUSE.

From the Kingstree County Record.

The editor has now gone to housekeeping and is prepared to accept almost any old thing on subscription, if the cash is not available. Bring us turkeys, chickens, eggs, pigs, geese, cordwood, corn, peas, potatoes, turnips, etc., etc., and highest market prices will be allowed for them.

"MAUD" AGAIN ON A RAMPAGE.

From the Vineland (N. J.) Dispatch to Philadelphia Record.

A mule held up two freight trains, one work train and three electric trains on the Pennsylvania road, early this morning, and then hee-hawed as though it enjoyed the rumpus.

The animal first kicked over half a carload of household goods before leaving Camden on a freight car. Arriving here it refused to step out on the platform and forced the freight crew to back the car on a special track. During the change three cars jumped the track and Mr. Mule found himself in a wreck. When the trainmen cut a hole in an effort to rescue it, the mule stuck his head out and let go a stentorian hee-haw, hee-haw.

THE SUGAR EAT AT EDMESTON.

From the Edmeston (N. Y.) Local.

Two diminutive kids here, George Mansfield and Morgan Johnson, took the pony and Dr. Cruttenden's wagon Saturday and went down the creek two miles and took in Norman Bailey and Laura Alpin and started for Miss Wickham's, one of our teachers at West Laurens. When most there the going was so bad they were all walking but George, when a dog ran out and scared the pony so he ran off a bank, broke a wheel, and threw George out under the fence, but they enjoyed their warm sugar eat and got back home all safe and then had to take their girls home. Probably the doctor will have to get the wheel mended. We don't imagine there is any danger of wedding bells ringing out of the excursion, only a warm sugar eat.

THE PROBLEMS OF THE PEOPLE

(Continued From Page One.)

ers, and a law authorizing the admission, duty free, of articles entering into competition with the products of a convicted trust would act as a powerful deterrent to monopolistic combinations.

Mr. Bryan concludes his article in The Reader as follows: The time is at hand when the public must deal with the single corporation which aspires to a monopoly of the market. Fortunately, our dual form of government is supreme in the sphere of interstate commerce. A federal statute of a few lines will provide for an interstate license and forbid a state corporation to do business outside of the state of its origin without securing such a license. A few more lines will set forth the conditions upon which the license may be secured—conditions which will make a private monopoly impossible. If congress can withdraw from a lottery company the right to use the mail or the express lines for the carrying of a lottery ticket, it can withdraw from a would-be monopoly the right to employ the railroads, the mails or the telegraph lines to aid its conspiracy against the people.

Remedy First Suggested.

The remedy was first suggested about seven years ago; it was then embodied in the Democratic national platform of 1900; it has since been indorsed by the head of the Bureau of Corporations and more recently by the president. There can scarcely be any doubt of the constitutionality of such a statute when it is remembered that the private monopoly has always been an outlaw.

The license system would enable the government to impose any reasonable conditions and the most effective conditions would be one arbitrarily fixing the proportion of the total product that the licensed corporation would be permitted to control. Experience would determine what that proportion should be."

It is necessary to draw a distinction between the natural man and the fictitious person called a corporation. Man has natural rights, inalienable and inviolable; the corporation has no rights excepting those given it by law. There is measurable equality between individuals; there is an almost immeasurable equality between corporations. It does not, therefore, follow that because the natural citizens of one state stand upon an equal footing with the citizens of other states, corporations created by a state must receive the same treatment accorded to natural persons.

The end to be secured is the dissolution of every private monopoly now in existence and the prevention of new ones. When the people clearly understand the principle involved in a private monopoly and the evils that result from it, they will have no difficulty in making and enforcing laws necessary for their own protection. As yet only a few monopolies have been interfered with, but public sentiment is growing and the time for action is near at hand.

(By Albert J. Beveridge.)

Who would annihilate the railways and go back to the stage coach? or the packing house and go back to the butcher shop? Would Mr. Bryan? If not, how far back would he go? And why not go all of the way if part of the way? Is not regulation and cure of their evils better than annihilation of these and all like industrial organizations? are the questions propounded by Senator Beveridge in The Reader for May.

This is the line that separates Mr. Bryan's economic policy from the economic policy in which I believe. Mr. Bryan says: "Annihilate these organizations." I say, "Annihilate their evils, but preserve the industries and their efficient machinery."

That this is a fair statement of Mr. Bryan's position, I cite his really great Madison Square Garden Speech:

"I ... desire to see the trusts exterminated, root and branch."

All of us do want to stop the evil practices of these industries—and we are stopping them.

First, the rebate. All business depends upon transportation. Some great shippers secured from the railways secret low rates, applicable alone to them. This rebate amounted to taking money out of the pocket of every other shipper and putting that money in the favored shipper's pocket. It was both conspiracy and theft. The "wholesale argument"—that a man who buys or ships a million pounds of anything ought to get a better price or rate than the man who ships a pound is indefensible when applied to transportation. Highways should be open on equal terms to all.

Evil Is Ended.

But this evil is ended. We have made this moral crime a legal crime, with fine and the penitentiary as punishment. And Theodore Roosevelt is executing this law. The next evil is "overcapitalization." Some "overcapitalization" is justified but most of it is villainous. Two classes of people are injured by this: first, the purchasing public, who must pay a price for the product that will justify a dividend upon this enormous overcapitalization, and, second, the hundreds of thousands of purchasers of stock who have invested their hard-earned money in a great deal of "water."

But how are we going to stop this overcapitalization? Mr. Bryan can not stop it, for the Calhoun theory of "state's rights" stands in the way and Mr. Bryan is a Calhoun "state's rights" man. For these corporations are formed under the authority of "sovereign states" that permit just this thing. Indeed, states are bidding against each other for the privilege of permitting financial highwaymen to hold up the entire American people. Witness New Jersey, Delaware, Nevada and other equally disgusting examples. Of course, nothing can effectually stop this but the nation.

All corporations that do business, not with New Jersey or Delaware alone, but with the whole American people, should be controlled by laws passed, not by the legislature of New Jersey or Delaware, but by the congress of the whole American people, is the contention of Senator Beveridge in the May Reader. But we will have to come to this gradually, because we must—there are so many states deriving such a great revenue from corporate taxation that their senators and congressmen will not let such a law pass; indeed, the corporations that prey would be able to excite the people themselves against this "centralization of power." But such a law can be passed as to all railroads doing interstate business—and practically all railroads do interstate business. Suppose we start by making railroads that do a nation-wide business incorporate under nation-wide laws. They would thus have to obey the will of the whole people, instead of evading the law in this state or getting the legislature of that state, etc., and thus becoming a law unto themselves. If the national franchise idea is feasible as to other corporations (and my only fear is that it is not), it might be dovetailed into the national corporation plan until all corporations and the whole American people see the irresistible reasonableness, or, and necessity for the latter.

Suggests Legislation.

Here is a simpler remedy than either national incorporation or national franchise: A national law requiring every interstate corporation doing a business of five million dollars or over which puts stock on the markets conspicuously to publish the exact truth as to every possible item that might influence purchasers. They should be compelled to state the price at which they bought the property; the amount of actual improvements, both by description and in dollars and cents, which they have made upon it, and every other conceivable fact. This would prevent "overcapitalization," for nobody would buy such "watered" stock; and, of course, if they could not sell the stock they would not water it. This is the English law today. It is simplicity itself, and common honesty; and it can be passed without either a national incorporation or a national franchise law. All that is necessary is to require such statements to be published, and make it a criminal offense punishable by fine and penitentiary if promoters disobey or make false statements. I shall introduce such a bill next session.

Another absolutely necessary remedy is the overhauling of the Sherman law.

The next evil is that of corporate interference in politics. I think this the greatest evil of all. Heretofore, corporations have attempted to run politics, and, until recently, actually have run politics. They have done this with money "contributions to campaign funds." They have elected their agents to seats in the nation's legislature, both house and senate. More than this, they have by these "contributions" laid both parties under distinct obligations to them. Had this continued it would, in the far future, have destroyed free government.

In reference to the Harriman incident, Senator Beveridge says:

But at this very session of congress we have passed a law making it a criminal offense for any national corporation to contribute anything in any campaign, and for any state corporation to contribute anything in a national campaign. Let all men and corporations who think that they will "get a hold" on any president by "contributing" be undeceived.

The last evil of these "trusts" is the most subtle and dangerous of all, and I see no remedy for it by any possible legislation. This evil is the purchase and ownership by "the interests" of newspapers and other organs of public information and opinion. At strategic points great newspapers are being bought up by men who are either a part of or are affiliated with mighty financial interests.

For this evil there is no remedy but in the people themselves. Somehow or other the people come to know about these things.

There are, then, the following evils of "trusts."

(1) Rebates—we have ended them.

(2) "Contributions"—we have ended them.

(3) Bad meats and impure foods—we have ended them.

(4) Secrecy—we have ended it.

(5) Overcapitalization—we will end that, and are working on it now.

(6) Unjust prices—the ending of overcapitalization will help cure this, and, with publicity, perhaps entirely cure it. Can anybody think of a better remedy?

(7) Purchased "newspapers" and the corruption of public opinion. Only the people can end this by learning to "know" such papers when they see them. And I bank on the good sense and pure heart of the American people.

Your Health

depends upon the food you eat

Dr. PRICE'S

Cream Baking Powder

makes the food finer-flavored, more healthful and delicious

THE SUBURBANITE.

On Monday night he took a rake
Upon his shoulder boldly,
And marched upon the train with it,
Though oft regarded coldly.
He hung it high up in the coach,
And when it acted badly
And fell upon a lady's head,
He listened to her sadly.

On Tuesday night he took a hoe
To train upon his shoulder,
And patriot with ancient arm
Had not gone forward bolder.
He stood it up beside the seat
And when it toppled weakly
And hit a neighbor on the head,
He heard his neighbor meekly.

On Wednesday night he took a spade,
The which he shouldered lightly,
And though the others frowned on it,
The spade smiled at them brightly.
He placed it on a pair of hooks,
And when it afterwhile went
Across the aisle and cut a man,
He listened to him silent.

On Thursday night he took a box
Of young tomato plants,
And often did his poor eyes meet
The hard and angry glance.
He put them firmly in the rack,
And when they came down flying
And spoiled a fair typewriter's hat,
He heard without replying.

On Friday night he took a bag
Of well-assorted seed
To plant his country garden with
Against the summer's need
He placed it high above the seats,
And when it came untied
And poured seed down a neighbor's back,
He never once replied.

On Saturday he stayed at home
And worked his soil with vim,
And when the train went by the rest
Looked out and envied him:
"Good boy!" they shouted from the train,
"Your garden's looking well!"
He looked and for the first time spoke—
"Your people go to ——!"

—From the St. Louis Post-Dispatch.

SOUL WEIGHING.

Scientists assert that experiments have proved that the human soul weighs from one-half to one ounce—Press Despatch.

What does the soul of the woman weigh
Who fondles a dog and drives children away,
Who calls it her husband "that phonograph"
And worships some actor man's photograph.
Now scientists, say,
Drop a hint to us, pray
If her soul on the scales were thrown,
What would it weigh?

What would the soul of the muckraker weigh,
Who seeketh for new reputations to slay,
Who jingles his gold-pieces in his jeans
His wage for his work in the cheap magazines.
Now scientists, say,
Drop a hint to us, pray
If his soul were worth trifling with,
What would it weigh?

What would the soul of the magnate weigh
Who would with his countrymen's welfare play,
Who would bring on disaster to me and you
Unless he is left his own course to pursue.
Now, scientists, say,
Drop a hint to us, pray
Were his soul on the scales today,
What would it weigh?

—Denver Republican.

REFLECTIONS OF A BACHELOR.

From the New York Press.

When a girl never looks at any man in a street car it's a sign she is with her mother.

The only way a woman can ever account for her shoes hurting her is that she got them a size larger than usual.

About the best reforming scheme the devil ever got up is to have a man slip on a cake of soap in the bathtub.

A man wants good things to eat, but he would rather pretend he is satisfied with bad things than discharge the cook.

It's only fair to college education to admit that most boys who have it know how to accept an invitation in the proper way.

No old maid ever lived long enough to admit she was.

Noise is very useful for grand opera and political debates.

Calomel and sparking are both good for early love affairs.

A man wouldn't mind being poor so much if everybody else was poorer.

A woman likes to be proud of her husband if it's only about how he once saw the president at a public meeting.

POINTED PARAGRAPHS.

It seldom pays not to pay your debts.

Clocks in church steeples ought to keep good time.

It's difficult to understand why some men eat brain food.

Egotism is the glue that enables a man to get stuck on himself.

Money flies when we are young and time flies when we are old.

A man loses more by lying than he does by standing up for his friends.

What a slovenly old world this would be if vanity were eliminated therefrom!

The man behind the bar always has a smile on tap for the man behind the coin.

You can make almost any man nervous by telling him that a policeman was asking about him.

Don't worry over lost opportunities. Keep your eyes open for the next one that comes along.

Many a fast young man has made the startling discovery that the race isn't always to the swift.

The only form of food made from wheat that is all nutriment, is the soda cracker, and yet the only soda cracker of which this is really true is

Uneeda Biscuit

The only soda cracker scientifically baked.
The only soda cracker effectually protected.
The only soda cracker ever fresh, crisp and clean.
The only soda cracker good at all times.

5¢ *In a dust tight, moisture proof package.*

NATIONAL BISCUIT COMPANY

NewspaperARCHIVE®

Being Stout Closes no Gate

Against being fitted. Most tailors are afraid of fat men, and fat men are afraid of tailors, but as for us, Stein-Bloch have been studying the

Stout Man Question for Years

and the clothes they make for him will fit. Being pure woolen, they also keep the fit and style, and wear long and strong. Mr. Stout Man, try a try-on. A pleasure.

Suits $15.00 to $30.00

HOLBROOK & PERKINS

LA FOLLETTE TO SPEAK

WILL LECTURE IN THIS CITY ON MAY 4.

Last Number of the Y. M. C. A. Star Lecture and Entertainment Course.

Senator Robert M. La Follette, ex-governor of Wisconsin, and one of the leading members of the upper house of the national congress, will lecture in the Opera house in this city, under the auspices of the Colorado Springs Young Men's Christian association, on the evening of May 4. This will be the last number of the Y. M. C. A. Star Lecture and Entertainment course. Senator La Follette will appear instead of Maud Ballington Booth, who will be unable to fulfill her engagement. He will doubtless be greeted by a packed house.

Senator La Follette has a national

SENATOR R. M. LA FOLLETTE.

reputation as a public speaker. He is a prominent Republican and one of the most zealous reformers in the United States. In the fight against the railroad corporations, he has been one of the most active leaders.

ANNUAL ELECTION HELD

MRS. TUCKER PRESIDENT OF MUSICAL CLUB AGAIN.

Season Closed With Yesterday's Recital—Treasury in Excellent Condition.

The annual election of officers of the Colorado Springs Musical club was held yesterday afternoon in Perkins hall. Mrs. John Speed Tucker was re-elected president; Mrs. Robert Briscoe, first vice president; Miss Josephine Comstock, recording secretary; Mrs. J. Dawson Hawkins, corresponding secretary, and Miss Foster Tuckerman, treasurer. Mrs. Frederick A. Faust, Mrs. Philip A. Stewart, ... H. Hemus, Mrs. Edward U. Taliaferro, together with the general officers, will constitute the governing board of the club. Miss Josephine Trott was re-elected musical director.

This year has been the most successful in the history of the Musical club, all things considered. Although the artist concerts were by the most expensive performers ever managed by the organization in all its history, the treasurer's report showed that there is a balance of $533.20 still remaining in the treasury.

Piano for Poor Farm.

Miss Comstock spoke of the project in which she has interested herself, procuring a piano for the Poor farm, and the members of the club voted to contribute $25 toward the fund which, by the efforts of Miss Comstock, amounts to nearly $100.

Announcement was made of the convention of the National Federation of Musical clubs to be held in Memphis, Tenn., May 8-11, and the president, Mrs. Tucker, will be glad to appoint any member a delegate who may be able to attend.

The proposition to form a center in connection with the Wa-Wan society of America was favorably received and Frederick Ayres Johnson, Mrs. Sharer and Edward D. Hale were appointed by the chair to look into the matter. The society has been formed for the advancement of American composers and compositions, and musicians throughout the country are much interested.

There are at present 150 active, associate and student members in the Musical club. The organization began sixteen years ago with three members, Mrs. Anderson, Mrs. Dickey and Miss Ferris. During the second meeting, Mrs. Tucker and Mrs. Seldomridge joined and have been active members ever since.

Mrs. Tucker to Entertain.

At the close of the meeting, Mrs. Tucker invited the outgoing and incoming officers to her home for tea at 5 o'clock Thursday afternoon.

The season of the Colorado Springs Musical club closed yesterday afternoon and adjournment was taken until the second Monday in November. The offerings this year have been remarkable in variety and novelty and of a high artistic value. For this, credit is due to the program committee, Miss Trott, director. The miscellaneous program presented yesterday was replete with surprises and admirably rendered.

The numbers included were as follows:

Violin Quartet:
Sarabande.................J. S. Bach
Romanze.................Otto Reinsdorf
Miss Trott, Miss Laing, Miss West, Mrs. Briscoe.
Piano—Impromptu B-flat.......Schubert
Miss Martin.
Aria—"My Heart at Thy Sweet Voice," from "Samson and Delilah" Saint Saens
Mrs. Perry.
String Trio—E-flat........Edward D. Hale
Adagio—Giocoso.
Mrs. Briscoe, Mr. Moffett, Mr. Hale.
Male Quartet—Land Erkenning....Greig
Mr. Jaffe, Mr. Bybee, Mr. Gambrill, Mr. Aitken.
At the piano: Mr. Schmidt.
Chorus—Schon Ellen..........Max Bruch
Miss Rohl, Miss Rouse, Mrs. Perry, Miss Graves, Mr. Jaffe, Mr. Bybee, Mr. Gambrill, Mr. Aitken.
Soloists—Mrs. Seldomridge, Mr. Gambrill.
At the Piano—Mrs. Jackson.
Director—Mr. Pearson.

High-Grade Rugs & Carpets

are the most economical to buy and are more in demand each season. Our present stock is the largest and choiest we have ever had, and is approved by all close buyers. With our expert workmen we can guarantee all work to be perfect.

NEXT WEEK—We offer our first sale of Porch Chairs, selling a durable Hammock Reclining Chair at 65c.

Our own make of Box Springs and Hair Mattresses are absolutely as good as money can buy anywhere.

QUALITY WINS

The FRED S. TUCKER FURNITURE CO. 106-108 N. TEJON ST. COLORADO SPRINGS

UNION MEN APOLOGIZE

SORRY THEY RAN BARBEE OUT OF NEVADA CAMP.

They Gave Him Choice of Leaving or Being Hanged—He Left.

Accused of siding with the mine owners in the struggle with the Western Federation of Miners, who were forced out of Cripple Creek a few years ago, H. H. Barbee, one of the most prominent mining promoters of the city, and a member of the Barbee-McMahon Investment company, was last week given his choice of being hanged or leaving Seven Troughs, Nev., where he was looking after mining interests. Mr. Barbee quickly rejected the rope route and, accompanied by a party of members of the federation, left the district. He was not even permitted to change the heavy miners' boots which he was wearing, but was hustled out of the camp. When an opportunity for explanation was given, he told his escort that he had never actively taken part in the fight against them. A few days after his arrival in this city, last week, he received a telegram from the federation, apologizing for its conduct in ordering him from the district.

ONE DOLLAR PER MONTH

Will keep your clothes pressed. Hunter, 411 North Tejon street. Phone 1364.

WILL SELL BROWN PALACE

Executors of Stratton Estate Hold Mortgage on Hotel Property for $623,333.32.

The Brown Palace hotel in Denver, built several years ago at a cost of approximately $2,000,000, will be advertised for sale at once by the executors of the Stratton estate, who hold a mortgage decree of $623,333.32 on the property. This announcement was made yesterday by Dr. D. H. Rice of this city, one of the executors, as well as by Tyson S. Dines, of Denver, another executor, who has had the hotel case in direct charge during the recent litigation.

Under a decision just handed down by the supreme court in favor of the executors in the O'Donnell litigation, the executors are now free to collect their money and this will be done by the immediate advertisement of the sale of the property. This mortgage is held by the estate and not by the International Realty company, which is the holding organization for almost all the realty of the estate.

Dr. Rice said that no recent consideration has been given the project to construct a large business block in Denver with the proceeds of the sale of the hotel, as was discussed several months ago. It is thought that the money received will be used in the payment of debts by the estate.

The Brown hotel is nine stories high and occupies an entire triangular block, facing on Tremont and Seventeenth streets and Broadway avenue. The inside is finished in marble and onyx.

ASK FOR THE BEST—AND THAT IS KC Baking Powder ALL GROCERS

We have just received 2 Car Loads Racine Runabouts and Surreys which we offer at bargain prices

HEMENWAY & CO. 31 S. Cascade Phone 252

GIRL THIEF ARRESTED

WAS TO HAVE BEEN MARRIED IN A FEW DAYS.

Planned to Surprise Husband With Stolen Cut Glass, China and Silverware.

Arrested a little more than a week from her wedding day for stealing valuable cut glass, china and silverware with which she intended to surprise her future husband, Laura Shaw, a domestic, yesterday morning confessed two burglaries to Chief Reynolds of the police department. The girl is about 23 years old. She was arrested yesterday by Detectives Shultz and Rowan at the residence of Marx Lorig, 1226 North Tejon street, where she has been employed as a domestic. She was arraigned last night before Justice Ruby on a warrant sworn to by M. S. Rafield, charging burglary, and was released on bond in the sum of $800.

The home of Mr. Rafield, 1130 North Tejon street, and the unoccupied furnished house of Clara Mellen, 22 East San Miguel street, were burglarized by Laura Shaw about six weeks ago. Dozens of pieces of fine cut glass and silverware were taken from the Rafield home, 151 pieces of valuable china being stolen from the Mellen house. The approximate value of the stolen ware is $300.

All the plunder was taken away in a dress suit case and stored in a room on South Tejon street. Last Saturday the Shaw girl made arrangements to move the articles to the home of her fiance's mother. She informed her future mother-in-law that she had purchased the glassware and other pieces, and intended to surprise her husband after their marriage May 1. She informed Chief Reynolds where the booty could be found, and the stolen ware was recovered intact. Mr. Rafield afterward identified and took back the cut glass and silverware taken from his house. The Mellen chinaware is at the police station, together with the girl's trunk and dress suit case.

Both burglaries were accomplished at night, presumably between 8 and 10 o'clock. The houses were entered by means of a skeleton key, and a peculiar feature of the Rafield robbery is that the Rafield family were being entertained by Mr. and Mrs. Lorig while Laura Shaw, the latters' domestic, was ransacking the home of her employers' guests.

No blame is attached by the authorities to the young man to whom the girl is engaged. His mother, also, is held guiltless.

GUGGENHEIMS ARE INTERESTED

Have Spent $4,000,000 in Placer Properties Near Dawson City, Says Hartman.

"The Guggenheims of Denver have spent $4,000,000 during the last few months in acquiring placer properties on the Hunker and Eldorado creeks near Dawson City and many other large capitalists are following suit," said I. J. Hartman, postmaster of Dawson, who is in the city, a guest at the Antlers, on his way back to Dawson from Toronto, where he spent the winter. Mr. Hartman expects to arrive in Dawson by the first boat, which will go up early in June.

"Alaska and the Klondike have produced $150,000,000 in gold in the last nine years," said Mr. Hartman, "and yet the country has not been more than scratched. The mining business is changing from the work of individual miners to that of large companies and as a result the next few years will see the gold production of the country greater than ever. Capitalists like the Guggenheims are taking up the placer proposition and working the ground with steam and electric dredges which can operate all winter. The profits from this mode of placering have been enormous and yet there are hundreds of creeks that have never been touched but which are known to be splendid placer propositions. A large company has recently been organized in New York to treat the huge beds of gravel close to Dawson which are known to carry values of from $1.50 to $4.50 per cubic yard and which can be easily worked for about 50 cents a yard. There are literally mountains of this gravel and the results of the new company's operations will be watched with great interest."

Mr. Hartman was formerly well known in this state, having been for four years acting postmaster at Dawson during the absence of his brother.

DIVORCE—Mrs. Ella Nicholson Duncan filed suit in the Denver county court yesterday for divorce from D. K. Duncan, who is serving an indeterminate sentence in the Buena Vista reformatory for attempted bank robbery. The Colorado statutes permit divorce on the ground of the defendant's conviction of a felony; this being the basis of the present suit. Duncan was a newspaper man employed in this city for a short time.

SCLATER TO LECTURE—The next lecture of the Colorado college lecture course will be given in Perkins hall on the evening of April 30 by W. L. Sclater, director of the museum. He will speak on the subject, "From Cape to Cairo." There will be no less ... [illegible]

GOOD STRIKE IN NEW CAMP

Springs Men Get $800 Ore at Depth of Twenty-five Feet in Nevada.

The first good strike in the new Gold Belt mining district in Nevada is that in the property of the Nevada-El Paso Mining company, where ore running nearly $800 per ton has been opened at a depth of 20 feet.

Ore has been found on the property almost from the surface, but the present vein is the first giving evidence of permanency and richness. The shoot was cut in sinking the shaft which is now down 25 feet. The discovery was made last Friday. Out of a number of samples, weighing about two pounds, which were sent to the local offices, the free gold was extracted and the residue returned an average of $768.10 per ton.

George Bernard and E. D. Mare of this city, are president and secretary, respectively, of the Nevada-El Paso Gold Mining company; S. S. Bernard, president of the El Paso company, of Cripple Creek, is a director of the Nevada organization.

The Gold Belt district is between the Seven Troughs district and Lovelocks, and is eight miles from the latter place, which is on the main line of the Southern Pacific railroad.

AN INSIDIOUS DANGER.
One of the worst features of kidney trouble is that it is an insidious disease and before the victim realizes his danger he may have a fatal malady. Take Foley's Kidney Cure at the first sign of trouble, as it corrects irregularities and prevents Bright's disease and diabetes. All dealers.

TERMINAL TRACKS CLEARED

Midland Again Using Road to Cripple Creek.

The Midland Terminal tracks, which have been blocked by a rock slide since last Thursday at Mile post No. 11, were cleared yesterday and the Midland train for Cripple Creek which has been running over the Short Line tracks since the slide, last night made the trip over its own tracks. A force of 150 men has been working on the track clearing off the rocks and repairing damage to the rails and roadbed.

The Real Value.

If you have headache or neuralgia you want relief; want it quick. Dr. Miles' Anti-Pain Pills stop the pain in just a few minutes. But their real value lies in the fact that they leave no bad after effects. They do not create nausea or derange the stomach. Nothing can therefore take the place of Anti-Pain Pills for the relief of headache or other pain.

"Dr. Miles' Anti-Pain Pills do all that is claimed for them in curing headache and neuralgia. I was in Farmington and I had a fearful headache; the gentleman of the house said, 'Take one of my wife's Pain Pills,' and I did, and in less than one-half hour I felt as well as ever. I asked the name of these and he said Dr. Miles' Anti-Pain Pills. I purchased a box, and told my family I had found a great prize—something to cure headache. My three daughters also used them. A thousand thanks for such a remedy."

MRS. JAMES BLACKBURN, 36 Summer St., Rochester, N. H.

Dr. Miles' Anti-Pain Pills are sold by your druggist, who will guarantee that the first package will benefit. If it fails, he will return your money. 25 doses, 25 cents. Never sold in bulk.

Miles Medical Co., Elkhart, Ind

PRINTERS HOME WATER WORKS

Water Will Be Supplied From Prospect Lake—Big Tank to Be Erected at Once.

A contract for the erection of a 100,000-gallon water tank on the grounds of the Printers home has been let to the Hassell Iron Works company, and the work is expected to be completed about the first of June. By an arrangement with the city council the home will be supplied with the surplus water from Prospect lake, and the big tank is being constructed for this purpose. At present the home is being supplied with water under contract with the Northfield Land and Water company, but under the new arrangement the plant will not only have ample water of its own for the building and grounds, but can arrange a very efficient system of fire protection, as the tank will furnish sufficient power to carry the water to all parts of the building.

All kinds of legal papers drawn. Notarial and stenographic work.
CLYDE L. STARRETT,
210-212 Colorado Bldg.

CLERK PROVES EFFICIENCY

Puzzling Letter Delivered to the Proper Person.

That the Colorado Springs postoffice is one of the most efficient in the country has again been demonstrated by the delivery of a letter last Saturday afternoon, the address on which would have been a puzzler to anyone save an up-to-date postal clerk. The letter in question was addressed, "Nuggett, Colorado Springs." It was received at the postoffice in this city Saturday afternoon at 1 o'clock and at 3 o'clock was delivered to F. H. Dunnington, secretary of the Bullfrog Nuggett Mining company, whose office is with the State Realty company on East Pike's Peak avenue.

Speaking of quick delivery of the letter, Dunnington yesterday afternoon said: "The only way in which I can account for the delivery of the letter to me is that the distributing clerk who received the letter at the postoffice either knew of the Bullfrog Nuggett Mining company, and that I was secretary of the company, or else he must have been acquainted with the stock of the company. In certain parts of the northwest where the Bullfrog Nuggett company is known it is frequently called the "Nuggett." It certainly shows the efficiency of the postoffice. The letter was from the Oakland Tribune.

Danger

Neglected Dandruff leads to baldness.
Dandruff is an eczema; treat it as an eczema and you will be cured.

Try Marchand's Hair Tonic

It cures Dandruff, stimulates the hair growth and is a delightful dressing for the hair. For sale exclusively at

The Busy Corner
The Robinson Drug Co.
Phone 4

Wilbur's
McGee Petticoats
New Stock in Sateens and Silks
True style in petticoats in fit and finish which tends to the perfect fit and hang of the Dress Skirt.
THE S. H. & M. Guaranteed Silk Skirts in all shades.
The Wilbur Suit Co.

Excellence In Drink

is one of our main claims for consideration at your hands.

Of necessity, excellence in drink means high grade green coffee freshly roasted, correctly roasted, and scientifically blended.

And these are excellencies we justly claim for our

MEXICAN BRAND OF COFFEE
A coffee that excels.
35c PER LB.
DERN Tea & Coffee Co. 29 South Tejon Street, Phone 575.
Coffee served every Saturday afternoon and evening.

LADIES CAN WEAR SHOES

one size smaller after using Allen's Foot-Ease, a powder to be shaken into the shoes. It makes tight or new shoes feel easy; gives instant relief to corns and bunions. It's the greatest discovery of the age. Cures and prevents swollen feet, blisters, callous and sore spots. Allen's Foot-Ease is a certain cure for sweating, tired, aching feet. At all druggists and shoe stores, 25c. Don't accept any substitute. Trial package FREE by mail. Address Allen S. Olmsted, Le Roy, N. Y.

The Howard-Crowningshield Garage
Main 1226
FOR RENT Car No. 115
A fine new "Premier" Touring Car. It has lots of speed, COMFORT and style. Note our Nos.
Garage 619 N. Spruce St. Agents for the Premier

Rambler, Mitchell, Baker Electric
Catalogues mailed upon request.
MILLER & WILSON AUTOMOBILE CO.
Telephone 727. 122 North Cascade Avenue.

OPEN FOR THE SEASON.
THE CLIFF HOUSE MANITOU, COLORADO.
The center of all the scenic attractions of the Pike's Peak region.
Only 100 yards from the celebrated "Manitou" Soda Springs and bath-house.
Superior accommodations at greatly reduced rates until June 1. Steam heated throughout. 300 rooms, 75 with private bath.
E. E. NICHOLS & SON, Props.

Wall Paper
The finest line in the city, at prices that will please you.
WILL L. CHESSROWN. Phone Main 1594. 10 E. Bijou St.
Interior Finish, Furniture and Decorating.

We Guarantee 4 Per Cent Butter Fat
to be contained in every bottle of milk we produce.
Cream
1-4 pints, in bottles ....5c.
32 per cent
Butter Fat
Standardized by the Babcock test.
SINTON-RUSTIC HOME DAIRY
Phone 442
119 South El Paso St.

NOTICE
To Water Consumers Under the Brookside Water Co. Pipe Line.
You are herewith notified that all restrictions of using water for sprinkling and irrigation purposes from the said company's pipe lines are herewith suspended until further notice.
The Brookside Water Co.
By J. H. BRUENING, Secretary.

Mrs. Winslow's Soothing Syrup
Has been used for over SIXTY-FIVE YEARS by MILLIONS of MOTHERS for their CHILDREN WHILE TEETHING, with PERFECT SUCCESS. It SOOTHES the CHILD, SOFTENS the GUMS, ALLAYS all PAIN; CURES WIND COLIC, and is the best remedy for DIARRHOEA. Sold by Druggists in every part of the world. Be sure and ask for "Mrs. Winslow's Soothing Syrup," and take no other kind. Twenty-five cents a bottle. Guaranteed under the Food and Drugs Act, June 30th, 1906. Serial Number 1098. AN OLD AND WELL TRIED REMEDY.

MONEYBAK TRADE MARK
PATENTED SELVAGE SILKS
HIBBARD & CO., AGENTS.

The Busy Store
C. J. HEATH DRY GOODS CO.
111 N. Tejon St.

New York Doctors
Specialists
Cure piles. No cutting, tying or injection. No detention from business. 308 Colorado Building.

SPECIALIST.
Diseases of Lungs, Throat and Heart.
DR. W. A. SHEPARD.
Offices, 2 and 3 Barnes Bldg.
Hours, 10 to 12 a. m.; 2 to 4 p. m.
Residence, 103 Cheyenne Road.

$44.20 CALIFORNIA AND RETURN.
Rio Grande, April 26 to May 13.

SHAW'S TOILET PARLORS
Shampooing, Manicuring, Chiropody, scientific scalp and facial treatments a specialty. Hairdressing in the most approved style. Our parlors are strictly up-to-date and first class in every particular. Jessie M. Shaw, 30 N. Cascade Ave. Phone 111 A.

PIANO TUNING
Work guaranteed.
THE KNIGHT-CAMPBELL MUSIC CO.
"Pianos with a Reputation."
228 N. Tejon. Telephone 334.

Dr. PIERCE'S FAVORITE PRESCRIPTION FOR WEAK WOMEN.

NewspaperARCHIVE®

SMALL SIZES,

SMALL PRICES for

SMALL MEN,

Sizes 33 to 37.

Seventeen nice, stylish Top-Coats, sold for $12.50 some more, some less, selling now

$5.95

Short time, soon gone, see them at

Robbins

COLORADO SPRINGS STOCK QUOTATIONS

MINES.

	Bid.	Ask.
Acacia	09	10
Black B.	02	04
C. C. Con.	05	05¼
C. K. & N.	07½	09
Dante	06	06¼
Doctor	07	08
Elkton	56	61
El Paso	43½	44
Fanny Raylins	06	04
Findley	63	66
Gold Dollar	07¼	07½
Gold Sovereign	06½	07
Index	04	06
Isabella	29¾	21
Jack Pot	06	06½
Last Dollar	61	
Lexington	02¾	02
Mary McKinney	57	59
Mollie Gibson		08
Moon A.	02½	03½
Old Gold	04¼	04½
Pharmacist	06⅝	06¾
Portland	117	120
Prince A.	01	02
Vindicator	84	87
Work	16¾	17½

UNLISTED.

	Bid.	Ask.
Golden Cycle	42	50
Jennie Sample	06½	07½
Jerry Johnson	07¾	04
U. G. M.		06½

PROSPECTS.

	Bid.	Ask.
Agnes	02	02¼
Alamo	02	02½
American	01¾	02
Anchor	005	01
Aola	007	
Banner	01½	02
Blue B.	03	04
Bob Lee	003	
Buckhorn	0035	
C. C. & M.	01	02
Coriolanus	01	06
Creede		02
Des Moines	02	12
Gold Bond	07	08½
Gould	02½	03
Hart	02½	04½
Grace	002	005
Ida May	01	
Jolly Jane	01¾	02
Keystone	01¼	02½
Little Bessie	01	01½
Little Nell	01¼	02
Little Puck	01¾	02
Magnet Rock		02¾
Mary Nevin	02	02½
Midway	02	02¼
Missouri	005	01
Mt. Beauty	01½	03
Mt. Rosa	02½	04½
National	007	01¼
New Haven	01	12
Olive Branch	005	01
Pilgrim		02
Rattler		01
Republic	0035	005
Raven		02
Requa S.	04½	06
Robt. B.		02
Rose Maud	02¼	02¾
Rose Nicol		02
St. Thomas		02
Teutonic		02

MISCELLANEOUS.

	Bid.	Ask.
Blanche	004	
Cable Con.	005	01
C. C. Bullion		002
Colo. G. C.		006
Easter Bell	0025	
Fauntleroy		02
Favorite		003
Flower of West	0005	01
Golden Age		003
Gold Hill	002	003
Goldstone	002	004
Grater C. S.	0025	
Harden	002	
Hammer	005	009
Key West		002
Kimberly		01
Kitty		005
Lucrative	005	01
Mariposa	0025	01
Marquette	002	
M. J. T.	002	
Nellie V.	003	007
O. K.	005	
Oriole	005	01
Palace		
Progress	0005	005
Pinnacle	0025	0075
Red Spruce		006
Tenderfoot		01
Texas Girl	004	

SEPARATE SALES.

MINES—Gold Dollar, 5,000 at 7¼; Old Gold, 2,000 at 4⅜; El Paso, 2,500 at 44¼; Mary McKinney, 500 at 58⅛.

PROSPECTS—Agnes, 1,000 at 2; Mt. Beauty, 2,000 at 2.

METAL MARKET.

NEW YORK, April 22.—Lead dull, $6.00@$6.10. Copper quiet, $21.25@25.25.

Mining stocks bought on margin. El Paso carried on 25 per cent margin.

N. LEIPHEIMER,

Member Colorado Springs Mining Stock Exchange.

Room 31, Postoffice Building.

PROFESSIONAL MARKET

TRANSACTIONS ARE CONFINED TO ONE CLASS.

Real Improvement in Sentiment Reflected by Advances in Prices Near the Close.

NEW YORK, April 22.—While the day's transactions on the stock exchange generally were inclined to be largely in professional hands, advances in prices were recognized as a reflection of a real improvement in sentiment towards the end. The volume of the dealings was not noticeable, and business was unduly congested in a few speculative favorites in the same way as for some time past. The manner in which prices rose also failed to carry conviction of a response to demand, simply to secure additional holdings at the best possible terms.

The object as well of raising the level of prices was obvious in some of the most conspicuous cases. But the important feature of the market was that the rise, however brought about, did not bring out important offerings for sale. It is this condition of the market that causes uneasiness to the outstanding short interest, which is admittedly still large. The bear position is based on the usual precedent of a slow, sagging tendency of prices after the first rebound from such a violent fall as occurred last month. The existence of this persistent short interest in the market invites attack by an opposing bull party in the speculation as soon as the market is freed from actual liquidation on advance.

There was little to show absorption of today, beyond the narrow professional impetus, which indicated news of events or changes of conditions were given little responsibility for the day's movement. A good effect was caused by the downward tendency of the money market, which was looked upon as a better index of the real money situation than the deteriorating condition of the banks. The large loan expansion of the past two weeks is not regarded as due to demands for credits in anything like the proportion of the loan increase, as that is due largely to transfer of loans to the New York banks, which were previously carried by interior banks and trust companies.

This course of New York bank loans is thus, in reality, a sign of relaxation rather than of stiffening money markets. The same thing is true of the remittance funds from London to Paris, which represents a repayment of issues formerly issued and prompted by the present ease of money in London. Discounts continued to decline there today, and also in Berlin, where it is reported, apparently with authority, that at this week's meeting of the directors of the Imperial Bank of Germany they will reduce the official discount rate from the prevailing 6 per cent rate. Account is taken, nevertheless, of contributory causes in the expanding tendency of New York bank loans. In each of the two weeks past, syndicate operations were traceable sufficient to account for a very large proportion of the loan increase in each instance.

A buoyant market for copper securities in London and an advance in the quotation for the metal there were helpful factors in the day's rise. An incident regarded as of some significance was the sale of a stock exchange seat at a price higher than the preceding sale, the rule being a declining tendency for the seats when a prolonged period of stagnation in stocks is believed to be imminent. International commission houses asserted that a more favorable attitude toward American securities, on the part of foreigners, was discernible with the relaxation in money markets abroad. Recent crop damage reports apparently were regarded with some modification of views in the stock market, and the forecasts of rain in the wheat belt had some effect on stocks. As a rule, the last prices of the day were the highest.

Bonds were firm. Total sales, par value, $1,264,000.

United States bonds unchanged on call.

Furnished by Otis & Hough, Bankers and Brokers.

	Open.	High.	Low.	Close.
Am. Sugar	124¾	125	123⅝	125
Am. Locomotive	64	64	63½	63¾
Am. Smelter	132¾	135⅝	132¼	135⅜
Am. Smelt. pfd	98¾	98¾	108¼	108¾
Am. Car. Fdry.	37	37¾	37	37¾
Atchison	94½	96¼	94½	96¼
Anaconda	62½	63½	62½	63⅜
Am. Copper	94½	96⅞	94½	96¾
B. R. Transit	59½	61¼	59½	61⅛
Bal. & Ohio	98½	100	98½	100
C., M. & St. P.	134⅞	136⅞	134⅞	136⅞
C., R. I. & P.	22	22¾	21¾	22
Ches. & Ohio	41½	42⅛	41½	42
Canadian Pac.	176	176¾	176	176¾
Colo. Southern	26¾	27⅛	26¼	26¾
Colo. S. 1st pfd	57½	59½	57½	59¾
C. F. & I.	35¼	36½	35¼	36½
D. & R. G.	29½	30	29½	30
Distillers Sec.	70⅝	71	70¼	70¾
Erie	24	24½	23⅞	24⅜
Erie 1st pfd.	54¾	56¼	54½	56
Gen. Electric	147	150	147	149
Ill. Central	145	145	145	145
L. & N.	118⅞	120¼	117⅞	120¼
M., K. & T.	36⅞	37¾	36½	37¾
K. C. So. pfd	60¼	60¾	60¼	60¾
M., K. & T. pfd.	63½	64½	63½	65½
Mo. Pacific	74⅞	76	74⅞	76
National Lead	61½	62⅞	61½	62¾
N. Y. Central	118¼	120	118¼	119⅞
N. & W.	75½	76¾	75	76¾
N. Y. Con. Gas	131	133¼	131	133¼
N. Y., O. & W.	38¼	38¾	38¼	38¾
Northern Pac.	137	136⅝	134½	136¼
People's Gas	93	93½	93	93½
Penn.	125	126½	125	126½
Pacific Mail	28½	29	28½	29
P. S. Car Co.	36½	37¾	36½	37¾
Reading	107½	110⅞	107¼	110⅞
R. I. & Steel	29	29½	29	29½
R. I. & S. pfd.	85½	85½	85	85
Southern Ry.	21½	22¼	21¾	22¼
Southern Pac.	84⅝	85⅞	85¼	84⅞
Union Pac.	138⅝	141½	138	141⅛
U. S. Steel	37¾	38½	37⅞	38⅜
U. S. Steel pfd.	100¾	101⅝	100¾	101⅜
Va.-Car. Chem.	28½	28¾	28½	28¾
Wabash	14⅞	14⅞	14⅞	14⅞
Wabash pfd.	26	26	26	26
Western Union	82¾	83½	82¾	83½
Utah Copper	29	29	29	29

Money closed, 1½@2 per cent.

Total sales, 875,800.

COTTON MARKET.

Furnished by Otis & Hough, Bankers and Brokers.—

	Open.	High.	Low.	Close.
May	9.83	9.85	9.80	9.82
July	9.83	9.85	9.79	9.79
Aug.	9.85	9.85	9.80	9.80
Oct.	10.03	10.06	10.01	10.03
Dec.	10.11	10.13	10.10	10.11
Jan.	10.25	10.29	10.25	10.27

Glass. See Lowell-Meservey Hardware Co.

SAN FRANCISCO MINING STOCKS

Quotations Furnished by Wm. A. Otis & Company.

COMSTOCK.

Ophir	2.55	2.60
Mexican	1.05	1.10
Gould & Curry	41	42
Con. Va.	1.15	1.20
Savage	95	96
Hale & Norcross	..	1.00
Yellow Jacket	1.06	1.10
Belcher	59	60
Confidence	1.10	1.15
Sierra Nevada	65	67
Exchequer		80
Union	59	60
Challenge	23	24

TONOPAH.

	Bid.	Ask.
Tonopah Nevada		20
Montana Tonopah	3.00	3.10
Tonopah Extension		4.00
MacNamara	46	48
Midway	1.45	1.46
Tonopah Belmont	4.25	..
Tonopah North Star	27	29
Ohio Tonopah		65
West End Cons.	1.25	1.30
Rescue	18	19
Golden Anchor	38	40
Jim Butler	1.27½	1.30
Cash Boy	11	12
Home	09	10
Boston Tonopah	32	..
Monarch Pitts. Extn.		20
Montana Midway Exten.	12	13
Golden Crown	13	15
N. Y. Ton. Cons.		20

GOLDFIELD.

	Bid.	Ask.
Sandstorm	95	97
Red Top		4.20
Mohawk	16	..
Col. Mt.	1.65	1.67½
Jumbo		4.20
Jumbo Ext.	2.77½	2.80
Vernal	21	22
Pennsylvania	02	03
Goldfield Mining Co.	1.60	1.70
Kendall	50	55
Booth	80	81
Blue Bull	55	56
Adams	23	24
Silver Pick	1.27½	1.40
May Queen	22	..
Nevada Boy	19	20
Black Butte Ext.	19	20
Blue Bell	32	33
Dixie	13	14
Goldfield Columbia	87	88
Hibernia	15	16
St. Ives	1.75	1.80
Conqueror	24	25
Black Rock	09	10
Lone Star	37	38
G. Wonder	05	06
Oro	46	47
Kendall Ext.	05	06
Sandstorm Ext.	..	10
Mayne	16	17
Atlanta	84	86
Great Bend	1.22½	1.25
Empire	23	24
Red Top Ext.	34	35
Florence	5.12½	5.25
D'field B. B. Cons.	46	47
Goldfield Daisy	2.15	2.20
Laguna	1.60	..
Commonwealth	90	..
Comb. Fraction	5.50	5.62½
Great Bend Ext.	31	32
Great Bend Ext.	24	25
B. B. Bonanza	14	26
Kewanos	1.60	1.65
Esmeralda	28	29
Portland	33	40
Crackerjack	22	22
Frances Mohawk	1.20	..
Red Hills	07	08
Mohawk Ext.	27	28
Lee Delfor	16	17
Yellow Tiger	18	20
Grandma	14	15
S. P. Ext.	11	12
Yellow Rose	12	13
Col. Mt. Ext.	09	10
Goldfield Cons.	8.87½	9.00
D'field Triangle	53	55
Old Gold		60
Gold Bar	1.60	..

BULLFROG.

	Bid.	Ask.
Original		16
Bullfrog Mining	26	27
Mont. Bullfrog	06	07
Nations Bank	38	40
L. Harris	04	05
Amethyst	43	45
Gold Bar	1.35	1.36
Steinway		18
Denver Bullfrog Annex	14	15
Bonnie Clare	45	..
Mayflower Cons.	43	44
Montgy. Sho. Ext.	14	15
Golden Sceptre	20	21
Montgy. Mt.	25	27
B. Diamondfield	25	26
Homestake Cons.	25	30
Yankee Girl	..	16
Nugget	05	10
Tramp Cons.		1.20
Victor	1.22	1.23
North Star		08
Sunset	11	12

MANHATTAN.

	Bid.	Ask.
Manh. Cons.	70	..
Manh. Mining Co.	12	14
G. Wedge	09	12
Seyler-Humphrey	09	12
Dexter	21	22
Little Joe	03	04
Crescent	18	20
Combination	06	07
Granny	20	21
Mustang	27	29
Little Grey	25	..
Cow-Boy	07	06
Orig. Manh.	19	..
Broncho	14	15
J. Jack		20
Pine Nut	15	..
Buffalo	06	07
Stray Dog	24	25
Yellow Horse	06	07
Indian Camp	..	14
Standard	02	03

OTHER DISTRICTS.

	Bid.	Ask.
Nevada Hills	4.50	4.60
Fairbanks Silver Peak	20	25
North Star Wonder	..	12
Ruby Wonder	..	30
Eagle's Nest	29	30
Nevada Hills Florence	..	26
Alice of Wonder	10	12

EASTERN LIVESTOCK MARKETS.

CHICAGO, April 22.—Cattle—Receipts, 2,000; market steady to shade lower. Beeves, $4.25@6.70; cows, $1.75@4.80; heifers, $2.65@5.40; calves, $4.50@5.40; good to prime steers, $5.25@6.70; poor to medium, $4.25@5.20; stockers and feeders, $2.90@5.20.

Hogs—Receipts 47,000; market steady. Light, $6.45@6.67½; mixed, $6.45@6.67½; heavy, $6.30@6.65; rough heavy, $6.30@6.40; pigs, $6.10@6.65; good to choice heavy, $6.55@$6.67½; bulk, $6.57½@6.65.

Sheep—Receipts 28,000; market steady. Native, $4.50@7.00; western, $4.50@7.00; yearlings, $7.00@7.80; lambs, $6.50@8.60; western, $6.50@8.60.

KANSAS CITY, Mo., April 22.—Cattle—Receipts 13,000, including 800 southerns; market steady. Native steers, $4.75@6.25; southern steers, $4.50@5.50; southern cows, $3.00@4.50; native cows and heifers, $3.00@$5.50; stockers and feeders, $3.80@5.40; bulls, $3.20@4.50; calves, $3.75@6.75; western fed steers, $4.25@5.75; western fed cows, $3.25@4.75.

Hogs—Receipts 7,000; market steady. Bulk, $6.47½@$6.55; heavy, $6.45@6.50; packers, $6.47½@6.57½; pigs and light, $5.25@$6.25.

Sheep—Receipts 5,000; market strong. Muttons, $5.25@6.50; lambs, $7.00@8.50; range wethers, $5.50@7.50; fed ewes, $5.00@$6.50.

WHEAT IS IRREGULAR

PRICES FLUCTUATE WITHIN A ONE-CENT RANGE.

Kansas Rains Cause a Weak Close—Corn and Oats Weak—Provisions Easy.

CHICAGO, April 22.—General rains throughout Kansas offset crop damage reports and caused a weak close today in the wheat market, the final quotations on the July option being ¼c lower. Corn is down ½ and oats ½ cent. Provisions are 2½ to 2½@5c higher. The feeling in the wheat pit was nervous all day and prices fluctuated within a one-cent range. At the opening the market was inclined to be weak, because of milder weather in the northwest and the size of the world's shipments for the week, the total movement being 12,656,000 bushels, against 9,256,000 bushels for the same week last year. At the end of the first hour, a sharp rally was caused by reports from the southwest of damage to the growing crop. Later, prices again declined on profit taking and some sales for short account. This selling was caused by reports of rain throughout southern Kansas. The market closed weak, with prices near the lowest point. July opened unchanged to ¼c higher at 81c to 81¼, sold between 80½c and 81½c and closed at 80½@⅝.

Improved weather for farm work and the absence of substantial support caused corn prices to sag after a firm opening. Selling was chiefly by cash houses and commission men. Demand was scattered. The close was easy. July opened ⅛ to ¼ higher at 48½c to 48⅝c, sold off at 47⅞@48c and closed at 48¼c.

Oats opened firm, but soon weakened on selling which was based upon reports of rain in the west and southwest. July opened a shade to ⅛ higher, at 41⅜c@41½c to 41½c, sold off to 40¾@40⅞ and closed at 40⅞c.

Provisions were easy early, but later the market became firmer on a fair demand from pit traders. At the close July pork was up 2½c@5c at $15.90@$15.92½c; lard was 2½c@5c higher at $8.77½@$8.80 and ribs were 2½c higher.

Furnished by Otis & Hough, bankers and brokers.

	Open.	High.	Low.	Close.
Wheat—				
May	78½	79	78	78
July	81¼	81½	80½	80½
Sept.	82⅞	83¾	82¾	82¾
Corn—				
May	48	48½	47½	47¾
July	48½	48¾	47⅞	48¼
Sept.	48⅞	49	48⅜	48¾
Oats—				
May	44⅛	44¼	43⅞	43⅞
July	41½	41½	40⅞	40⅞
Sept.	35⅝	35¾	35¼	35¾
Pork—				
May	15.70	15.75	15.70	15.75
July	15.80	15.90	15.80	15.90

KANSAS CITY GRAIN AND PRODUCE MARKET.

KANSAS CITY, Mo., April 22.—Close—Wheat unchanged. May 70¼c; July, 72⅝c; Sept., 74½c; cash, No. 2, hard, 71@76c; No. 3, 69@75c; No. 2 red, 76½@77c; No. 3, 69½@76c.

Corn, ¼@½c higher. May, 41⅝c; July, 43¼c; Sept., 44⅜c; cash, No. 2, mixed, 44c; No. 3, 43½c; No. 2, white, 45@45½c; No. 3, 45c.

Oats unchanged. No. 2 white 45¼c; No. 2, mixed, 40¾@41½c.

Rye, 58@62c.

Hay steady. Choice timothy, $14.25@15.00; choice prairie, $10.25@11.00.

Butter steady; creamery, 29c; packing, 20c.

Eggs, weak; 15c.

Receipts wheat, 132 cars.

MONEY IN NEW YORK.

NEW YORK, April 22.—Close—Prime mercantile paper, 5¾@6 per cent. Sterling exchange strong with actual business in bankers bills at $4.8630@4.8640 for demand and at $4.8310@4.8315 for 60 day bills. Posted rates, $4.83½@4.84 and $4.86½@4.87; commercial bills, $4.82¾.

Bar silver, 65½. Mexican dollars, 50⅝.

Government bonds steady, railroad bonds firm.

NEW YORK, April 22.—Money on call easy, 1¾@2¼ per cent, ruling rate, 2¼ per cent; closing bid, 1¾ per cent; offered at 2 per cent. Time loans steady and dull; 60 days, 3½@4 per cent; 90 days, 4½ per cent; six months, 4¾@5 per cent.

WOOL MARKET.

ST. LOUIS, April 22.—Wool steady; territory and western mediums, 22@27; fine medium, 18@20; fine 14@17.

SINKING AND EXTRACTING ORE

Brighton Mine Successfully Handling Difficult Problem.

IDAHO SPRINGS, Colo., April 22.—The Brighton mine is very successfully handling the somewhat difficult problem of sinking the shaft and at the same time maintaining an ore production sufficient to keep the Dover-Brighton mill running.

The snow storm of last week interrupted transportation of ore to some extent, but there is a large store in the bins at the mine. Three machine drills are engaged in the stopes breaking ore.

The sinking operations are moving smoothly and with fair headway. Some difficulty has been experienced from a water course cut some time ago, but that seems now to have drained itself largely. The sinking is to be continued steadily for 25 feet, which will make the total depth over 50 feet. There is evidence in the shaft now that the two veins of the hanging and foot walls have come closer together, and that they will dip together. This is the condition which formed the great ore sheets of the Freeland mine and is depended upon for a similar deposit in the Brighton.

Manager Sturdevant is preparing to do considerable work upon the wagon road as soon as the snow disappears in order that the heavy shipments of the summer may be made with as little trouble as possible.

TO COMPLETE SINKING SHAFT

Contract to Complete Work in Smuggler-Union Let.

TELLURIDE, Colo., April 22.—A contract has been let to W. H. Mahon to complete the sinking of a two-compartment shaft from the Bullion tunnel or seventh level of the Smuggler-Union mine to the ninth level, which is the Pennsylvania tunnel, the lowest level on the mine. The Pennsylvania is almost the lowest working in the district and good ore shoots have been cut by it something more than 2,000 feet from their apex.

The shaft will be 6 by 16 feet and about 400 feet of sinking remains to be done. Murphy air drills are used and two shifts of six men each are run. It is expected that the work will be completed in about 90 days.

The daily output of the mine for the winter has been considerably higher than for any previous winter. About 600 tons per day is said to be the average. Of this Robeson & Carter, the principal leasers, send down about 300 tons every 24 hours, their product being treated by the 60-stamp Smuggler-Union mill. Of the 80-stamp Pandora mill, John W. Wagner uses the greatest number, and the rest are divided among the Pandora company, Lindsley, Townsend & Livermore, and Clark and Benston. A number of ore bins and vanners are being installed for the benefit of the Munchando lease, which will also add to the output.

The magnitude of the Smuggler-Union mine is only just beginning to be realized, and while the average value of the vein is not high, yet it has been demonstrated that by economical management and careful extraction of all the pay ore from the vein, together with careful milling, a good profit can be realized from the lowest level of the mine to the very top of the range.

SINKING ALMOST COMPLETE

Big Station to Be Cut in the Gold Sovereign and Drifting on Water Level Will Be Started.

CRIPPLE CREEK, April 22.—A. Rapp, in charge of operations on the Gold Sovereign on Bull hill, is sinking at the rate of four feet a day from the 900 to the 1000-foot level and shortly a station is to be cut at the 1,000-foot or twelfth level and drifting south of the shaft to cut the vein from which ore is now being broken on the eleventh level will be started.

Work of drifting on the large ore body opened on the eleventh level south of the shaft is also being pushed rapidly with expectation of stoping on the ore shortly. This drift is being driven 150 feet, thirty feet of the work being in ore of an average value of $28 to the ton. Two shifts are being employed in the development work, and after the station has been completed at the 1,000-foot level the capacity of the mine will be materially increased.

The management is planning to secure air from the new electric compressor being installed on the Trilby property, and will pipe the mine to the twelfth level soon after the station is completed. The station will be sufficiently large to set a dozen cars on it at a time. When the drift on the eleventh level has reached the objective point attention will be given to upraising on the ore to the tenth level to supply good ore to the lower workings.

An average of seven cars returning $28 to the ton is being sent out from the Gold Sovereign each week. The work is being done on company account.

DELMONICO SHAFT DEEPENED

Is Being Sunk From 600 to the 1,000-Foot Level.

CRIPPLE CREEK, April 22.—The Consolidated Copper company, operating on the Delmonico claim on Bull hill, will commence sinking from the 600 to the 1,000-foot level without a stop Monday. James A. McIlwee is in charge of the property and two shifts have been placed at work. Since he took hold in February three new ore bodies of a grade averaging from $4 to $20 to the ton have been opened. One ore body is sixteen feet wide. Manager McIlwee is of the belief that when the sulphide belt is reached higher values will be obtained, as has been the case in the Findley, Shurtloff and other nearby properties. Twenty men are kept on the payroll at the present time. The Consolidated Copper company has adopted a new six-day a week system and no work is being done on the property Sundays. The Delmonico was formerly owned by the Union Gold Mining company, the control of which was held by the executors of the Stratton estate.

HER PLOT CUNNINGLY LAID.

Scheme of Woman in Madrid to Get a Valuable Diamond.

From the Chicago Chronicle.

A story of an amazingly audacious swindle come from Madrid, Spain. The heroine is a handsome, elegantly dressed woman who the other day visited a specialist in mental diseases on behalf of her husband, who, she said, was a sufferer from some religious mania. Having explained the case, it was arranged that she should return in about an hour with the afflicted husband.

The next scene of action was a jeweler's shop in another part of the city, where she selected diamonds to the value of $5,000 on the understanding that she would buy them if her husband approved. Would someone accompany her home in a cab and the money would be paid immediately?

A trusted clerk was sent and with the lady drove back to the doctor's house. In an anteroom she took the stones, "just to show them to her husband," then, entering with sublime assurance the doctor's study, she informed the specialist that her husband was now in the anteroom and ready to be examined.

Leaving a visiting card, the lady took her departure and the doctor, bidding the supposed patient enter, proceeded at his leisure to ask professional questions. The jeweler's man was puzzled at first, but soon realized that he had been made the victim of a clever fraud. The doctor, however, interpreted his agitation as caused by his complaint and when, after two hours, matters were finally explained, the lady impostor had vanished with her spoils without leaving any trace.

LONDON MINING MARKET.

The following quotations are furnished by William P. Bonbright & Co., of New York, London and Colorado Springs:

London, April 22.

	£	s.	d.
Camp Bird	1	3	6
Esperanza	2	2	6
El Oro	1	6	3
Tomboy	1	18	9
Stratton's Independence	0	3	6

THIS MAY INTEREST YOU.

No one is immune from Kidney trouble, so just remember that Foley's Kidney Cure will stop the irregularities and cure any case of kidney and bladder trouble that is not beyond the reach of medicine. All dealers.

A Greater Engineering Feat Than the Panama Canal

That's what New York's $161,000,000 water system amounts to! The whole story of this world's-wonder is told in the New Broadway Magazine for May.

It is this sort of New York affairs of national importance that this most readable of magazines is treating with such enormous success every month.

Another example of the New Broadway's scope and purpose is "Christian Science in New York," which, in the May number, tells

New Facts About Christian Science

Not theories, nor arguments for or against—just plain facts as to what the movement is doing right now in America's metropolis.

Another typical Broadway article tells the story of

The Most Beautiful Woman in New York

Who she is and how her beauty is the gift of famous generations.

"IS NEW YORK CITY BANKRUPT?"

tells of New York's appalling indebtedness.

"CHILDHOOD IN NEW YORK"

is a study of little lives that every mother and father will want to read.

"THE FICKLENESS OF NEW YORK"

echoes amusingly the fall of many heroes from their pedestals.

The May Broadway Magazine is simply alive with wholesome, compelling interest. Besides these features mentioned there are

Short Stories by such masters as O. Henry, Seumas MacManus, Edward Clark Marsh, Owen Oliver, John Kendrick Bangs, Juliet Wilbur Tompkins, Jeannette Cooper, and others.

8 Sparkling Short Stories, Plays, Prominent People, Magnificent Pictures, in

THE NEW BROADWAY MAGAZINE

MAY ALL NEWSSTANDS 15 CENTS

THE EASIEST

Reclining Chair on the market. Adjustable to any position with slight movement of the body.

YOU OUGHT TO HAVE ONE

We make Awnings, Sleeping Porches and House Tents.

The Out West Tent and Awning Co.

113½ N. Tejon St. Phone 1261

If honest fame awaits the truly good, then EMPSON'S is famous for it is truly good.

CHETKO COPPER
CHETKO COPPER
CHETKO COPPER
AT
30 Cents a Share

IS THE BEST STOCK BUY OF THE DAY. IT HAS THE COPPER AND RIGHT MANAGEMENT. IT IS SURE TO ADVANCE.

(Bank Reference.)

C. W. EVANS

C. & M. E.

Mining Agent and Share BROKER.

Ashland, Oregon, U. S. A.

MAJESTIC HALL

ONE NIGHT ONLY.

April 24, at 8 o'clock.

Dr. Alex. J. McIvor-Tyndall

Editor "THE SWASTIKA,"

on

"THE COMING MAN: A PROPHECY"

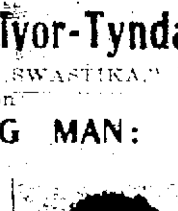

A program of entertaining psychic phenomena.

Seats 25c.

Every one attending will be presented with a gift book, "How Thought Can Kill."

Upton Grain Co.

FLOUR, GRAIN AND HAY.

Store, 124 E. Huerfano.

Elevator, Santa Fe track and Vermijo.

Main 1620

Louis Stock

Steam Dye and Chemical Dry Cleaning Works of Ladies' and Gents' Garments, also Household Goods.

First-class Work Only; 34 Years Practical Experience.

13 E. KIOWA ST.

Phone 542 Main.

GAZETTE WANT ADS. BRING BEST RESULTS

NEWSPAPERARCHIVE®

WANTED

50 SMALL MEN

We have a lot of small suits from our $13.50, $15.00, $18.00 and $20.00 lines. Too many 33, 34, 35 and 36 sizes. They must go,

$8.35

Robbins

USE SPIES IN WALL STREET

Masters of Finance Employ Detectives to Watch Rivals.

From the Chicago Chronicle.

In one sense the wholesale employment of detectives by the modern kings of finance and by the great captains of industry is a sad commentary upon existing business morality. It may be that these men are no less honest than they were years before high finance was born, but certainly they are more suspicious of one another and such universal distrust is suggestive in itself of most cynical interpretations.

The shadow is one of the most potent forces in the service of those who deal in millions. This shadow is no airy, flimsy thing, but a hard-headed, cold-blooded, patient, persistent, silent detective, highly trained in all the tricks of his craft, but especially developed along two or three lines.

He is used chiefly to watch men and to get information. That sounds simple and commonplace, but it defines an occupation that has caused numberless heartbreaks, has thwarted vast ambitions and brought about financial tragedies, while on the other hand it has served to multiply the great hoards of the masters of high finance.

"Shadows" Watch Mergers.

No great railroad or industrial merger has been perfected in recent years without the co-operation of the "shadow," or private detective. Even the acquisition of the majority stock of a small railroad by a larger road brings the detective into action. His services are indispensable when one group of financiers falls afoul of another group and each begins to plot and scheme for the other's destruction.

The sleuths themselves are constantly subjected to a system of espionage designed to test their good faith and honesty. Each agency has two or three men who never appear at its offices and who are not known by the regular staff of detectives. At brief intervals one of these men is instructed to "shadow" a regular detective.

The "shadow" makes his report, so does the man shadowed, stating in detail where he went and what he did. It needs only a comparison of the "shadow's" report with the other's to determine the value of the detective's skill and his loyalty to his employers.

In no instance in the history of financial New York were private detectives employed in greater number than in the internecine strife in the Equitable Life Assurance society, which began in February, 1905, and culminated the following June in the sale of the controlling stock by James Hazen Hyde.

Trailing Insurance Magnates.

Every agency capable of doing Wall Street work had its hands full in those four months.

The Hyde and the Alexander forces both employed detectives to keep track of each other. Hyde individually employed a small army of sleuths. He distrusted some of his own supporters and had them watched. A host of lawyers was employed on each side and some of the lawyers distrusted other lawyers associated with them.

Suspicion was so rife that men endeavored to safeguard themselves against treachery by hiring detectives to watch their life-long friends. That there was justification for the general distrust was subsequently well established.

There is actually a branch of detective work in connection with high finance (though resort is rarely made to it because of the danger) which involves the employment by detectives of a professional burglar to obtain possession of papers and records.

STORY OF MISSOURI RIVER

Stream Has Personality, Habits and Caprices All Its Own.

From the American Magazine.

There are rivers of all lengths and sizes and all degrees of wetness. There are rivers with all sorts of peculiarities and with widely varying claims to fame. But there is only one river with a personality, habits, dissipations, a sense of humor and a woman's caprice; a river that goes traveling sidewise, that interferes in politics, rearranges geography and dabbles in real estate; a river that plays hide and seek with you today and tomorrow follows you around like a pet dog with a dynamite cracker tied to its tail. That river is the Missouri.

This thing happened in Kansas City not many years ago: A party of men owned a strip of land along the Missouri river bank. It was not handsome land, but it was valuable for factory purposes. They were offered portly prices for it, but held on.

Makes and Unmakes Acres.

One day they noticed that the strip was getting emaciated. They held a hurried diagnosis with a surveyor's tape and found that half of it had been washed away. The next year half of the remainder had gone.

The men wanted to sell then, but the market seemed remarkably sluggish. The next year the river ate so vigorously that only a tiny strip about as wide as a piece of baby ribbon was left. The men were much depressed.

Suddenly the land began to increase. The Missouri had chosen the late manufacturing site for a place to deposit a fine 160-acre farm, upon which it had foreclosed up the river. Inside of six months that strip of land contained 200 acres. The men were jubilant, but still they would not sell.

Lost All at Last.

They wanted another 100 acres, they said. They strolled along the bank each day and urged the river, in proprietary tones, to build faster.

Then the river changed its mind once more, and not only wiped out the extra 100 acres, but the original 100 acres, every foot of it. The next year it built up 500 acres in the same spot, but they all belonged to the man who owned the ground behind the original plot. They have stayed there ever since—that is, up to last reports. For high financing and property juggling, the Missouri makes a crooked lawyer look like a child. I hate to think what it would do for a man if it had a personal friendship for him.

SLIP ON 1.

From the Washington Star.

If you have mince pie on the buffet, a slice of pie with a spoonful of hot rarebit poured on gives what is popularly known as a "slip on." Whether the "Rarebit Fiend" gets one afterward or not depends upon the digestion.

WANTED—MALE HELP.

YOUNG man to make himself generally useful at a Sanatorium. Light, outdoor work during part of the day in exchange for good home, board and private sleeping porch. Excellent opportunity for one out here for his health. Address or phone M. Wiklud, Cragmoor sanatorium.

WANTED—Boy, colored or white, to wash dishes, cleaning, prepare vegetables; one who can wait table preferred. Arlington House, Manitou, Colo.

WANTED—A position by nice appearing young man 17 years of age for purpose of learning a good staple trade. Address A 182, Gazette.

MEN—To distribute samples, tack signs, $20 weekly; steady, no canvassing. Oliver, Monroe Bldg., Chicago.

WANTED—A bell boy at Nordrach Ranch. Call at Dr. White's office, 2½ N. Tejon.

CARPENTERS and laborers wanted. C. E. Maddocks, 21½ Pike's Peak Ave.

GOOD all round groceryman. Apply 222 E. Pike's Peak. People's Grocery.

GOOD, reliable dairy hand. Address A 181, Gazette, or P. O. Box 83.

WANTED—Bell boy at Elk hotel.

MEN wanted on Cog road, wages $2 per day.

LOST.

LOST—Small locket from watch fob; monogram R. N. Reward if returned Robert Noland, Gazette office.

BIG sale of bicycle tires this week. W. I. Lucas, 129 North Tejon.

LOST—A C. S. H. S. '08 class pin; reward. 1801 North Nevada.

FOUND.

FOUND—A place to get all the money on any kind of security and big loans at special low rates, at M. K. Myers' Loan office, 29 E. Huerfano. Phone 523-Black.

BIG sale of new and second-hand bicycles. W. I. Lucas, 129 N. Tejon.

POULTRY AND PET STOCK.

FOR SALE—Three dozen Brown Leghorn hens. 1908 N. Acadia Ave.

STORAGE AND TRANSFER.

OUR MOTTO: KEEP MOVING.

If your home isn't pleasant, leave it. Phone 190. Smith's Storage and Transfer Co.

PIKE'S Peak Moving and Storage Co., 123 E. Bijou. Phone 160. S. L. Kellerman.

CLAIRVOYANT.

MRS. SAMPSON, the noted psychic. Clairvoyant readings daily. Spiritual services Sunday and Thursday evenings. 113½ East Pike's Peak, five doors west of postoffice. Barnes building, upstairs, 112½.

MRS. HENDRICKS, reliable resident clairvoyant and spiritual medium, is permanently located at 36 East Pike's Peak Ave. Readings daily; meetings Sunday and Wednesday. Admission, 15c.

MISS WEATHERHEAD holds circles Sundays and Thursdays, 8 p. m. Private writings daily. 11½ E. Pike's Peak.

GET a reliable reading; one that will prove satisfactory. Mrs. Preston, 225 East Huerfano.

MRS. THOMPSON, clairvoyant, 50c and $1.00. Hours 9 to 9. 26 S. Nevada.

MRS. IDLE, clairvoyant; reliable reading, 50c. 115 W. Las Animas.

COLLECTION AGENCIES.

THE Rocky Mountain Collection Agency, Colorado Bldg. Phone 1112.

UPHOLSTERING AND CABINET MAKING.

FREDERICK ROLLER, 510 N. Tejon St., formerly N. Y. City.

PERSONAL.

MAGNETIC and massage treatments. Room 15, Barnes Building. 113 1-2 E. Pike's Peak.

WANTED—FEMALE HELP.

WANTED—Man and wife for ranch, $20; two cooks, $25; one second baker, $25; six carpenters, ten laborers. Room 16, Midland block.

WANTED—A competent white girl for general housework; wages $20; no washing. Address 1901 N. Nevada.

WANTED—A competent white cook for general housework. Apply mornings 817 North Weber street.

FIRST-CLASS cook and laundress, family three. Call mornings before ten. 118 E. San Rafael street.

GOOD sewing machines for rent by week or month. J. F. Hooten Music Co., 11 N. Tejon St. Phone Main 1270.

HOUSE and carpet cleaning. Thomas Allen. Office, Temple theater. Phone Black 352.

A GOOD GIRL for general housework, no washing. Call at 919 North Weber.

EXPERIENCED chambermaid, sleep at home. 329 North Tejon.

WANTED—A girl to assist with housework. Address 108 S. Nevada.

WANTED—A girl for general house work. Inquire mornings. 1829 N. Tejon St.

EMPLOYMENT Bureau, 17 E. Kiowa. Mrs. J. Rhind. Phone 50.

WANTED—Waitress at Vienna bakery. 114 N. Tejon.

WANTED—A girl for general housework. Call mornings at 1929 North Weber.

WANTED—A competent girl or woman for general house work. 1627 N. Nevada.

YOUNG girl wanted at rug factory at once; light work. 426 E. Kiowa.

WANTED—Experienced seamstress for alteration room. Kaufman's.

WANTED—Position in good family as first or second girl. 125 W. Las Animas.

GIRL to help with chamber work; easy place. 115½ Huerfano street.

WANTED—Good cook at 221 N. Cascade.

WANTED—Girl for laundry work. Apply Union Printers Home.

WANTED—Experienced waitresses at Alta Vista Hotel.

WANTED—SITUATIONS.

POSITIONS WANTED—Three young ladies; best Kansas City references; clerk, suit or dry goods, bookkeeper and stenographer, abstracter; after May 1 or June 7. Address 202 Woodland Ave., K. C., Mo.

WANTED—Position as solicitor or collector or clerical position by young man, 22. References. A-465, Gazette.

WANTED—Situation by young man here for health; wishes light work on dairy farm. Address A 479, Gazette.

Man and wife with one child want place on ranch. G. L. Ballard, Colorado Springs Transfer Co.

PRACTICAL nurse wants care of invalid or confinement cases. Phone Red 804.

WANTED—To exchange stenographic work for desk room in office. A-475, Gazette.

WANTED MISCELLANEOUS.

OAK tan soles, hand-sewed, 75c; ladies' nailed soles, 40c; rubber heels, 35c, at the Shoe Hospital.

WANTED—Loan of $1,500, good security, on city property. Harper & Small, Colorado Building.

WANTED—$3,000 for 1 yr.; will pay 12 per cent int. and give $20,000 security. A-468, Gazette.

FOR wall paper cleaning leave orders at 23 E. Huerfano St. Phone 1255 Main.

CASH paid for men's clothing. Write or call 13½ E. Huerfano St.

WANTED—Double work harness. C. E. Maddocks, 21½ Pike's Peak.

PERRY MILLIGAN, 610 E. Boulder, carpenter and jobber. Main 1513.

TO RENT—FURNISHED ROOMS.

NICE furnished room to rent reasonable to lady or man and wife. House modern. References required. Only three in family. Mrs. Robert J. Witherell, 1923 N. Corona.

FOUR or five furnished rooms for housekeeping; strictly modern and on ground floor. 718 East Dale.

ATTRACTIVE rooms; newly papered and furnished; modern; walking distance. 627 North Weber.

FIRST floor housekeeping rooms, heat, light, gas, large sunny porch. 426 E. Platte.

TWO especially cosy furnished housekeeping rooms; worth seeing. 224 S. Weber.

THREE housekeeping rooms; modern; private toilet, hot and cold water in kitchen. 724 N. Nevada Ave.

NICELY furnished sleeping room in private, modern home. 518 N. Cascade.

FURNISHED rooms or light housekeeping rooms. 227 N. Cascade Ave.

NICE ROOMS; also for housekeeping. 516 North Nevada avenue.

FURNISHED housekeeping rooms. 223 E. Pike's Peak.

CLEANING AND PRESSING.

OUR Twentieth century system of sponging and pressing clothes saves you money and trouble. It assures you a clean-cut, up-to-date appearance. Your suit should receive careful and detailed attention as your linen.

THE PANTATORIUM.

17 East Bijou. Phone 523. Pike's Peak Ave. Phone 394.

TO TRADE.

TO TRADE—Automobile, "Seeing Colorado Springs;" seats ten; anything of value. 19 East Pike's Peak Ave., 6 to 8 p. m.

TREES AND SHRUBBERY.

FRUIT and ornamental trees, small fruits, paeonies, hardy border plants, shrubs, roses, etc. Ivywild Nursery, 106 Cheyenne Road.

FOR SALE—RANCHES.

FOR SALE—A ranch; well improved; 2,000 acres; good water right; can be made cut 1,500 tons alfalfa. The price is right. Write or call on W. D. Reilly, Kiowa, Colo.

FOR RENT—UNFUR. HOUSES.

CAN sell or rent your four to six-room cottages, large demand. Call and list them. Hewitt & Plummer, 122½ East Pike's Peak.

FOR RENT—Unfurnished, two 5-room cottages, strictly modern; on west side; $20. Warner & Miller, 1212 Colo. Ave.

FOR RENT—6-room, modern apartment, every convenience; walking distance from city. Inquire 725 North Tejon St.

THREE rooms, bath, electric lights, range, pantry and closet. 306 N. El Paso.

FOR RENT—Unfurnished four-room house. 211 E. Cimarron St., close in.

ONE four-room brick cottage. 223 S. Weber.

FOR RENT—Cheap; brick store; stock and fixtures for sale. 422 W. Pike's Peak.

TO RENT—FURNISHED HOUSES

CLEAN, nicely furnished 5-room house; piano, gas range, electric light, bath. 715 E. Kiowa. Phone 1527.

FOR RENT—Modern furnished house; can arrange four to six rooms; till June 1st. Call mornings. 1226 E. St. Vrain.

FOR RENT—Furnished, 125 North Cascade avenue, six rooms, modern, gas range.

FURNISHED cottage, 4 rooms, electric light and bath. 523 E. Pike's Peak.

505 East Bijou; nice range, bath; small family. See owner there.

FOR RENT—New furnished 4-roomed house. 521 N. Prospect.

5-ROOM cottage; pleasant and sunny. 908 South Weber.

ROOMS AND BOARD.

PRIVATE home; home cooking, reasonable, adults only. 1315 Colorado avenue.

ROOMS AND BOARD—Table board. Mrs. Walter A. Dunan, 117 N. Nevada.

THE COLONIAL, 312 N. Cascade, newly furnished; board and rooms.

LARGE sunny rooms, with board. Miss Small, 6 Boulder Crescent.

ROOMS and board; table board. 316 N. Weber.

ROOM with sleeping porch, with board. Miss Small, 6 Boulder Crescent.

ROOMS and board. Everything new and first class. 130 Cheyenne Ave.

ROOMS and board. Mrs. Carl, 321 Pike's Peak avenue.

BUSINESS CHANCES.

STOCK companies incorporated. If you have stocks or bonds for sale, let me try to sell them for you. George M. Kellogg, Broker, 56 Ellicott Square, Buffalo.

FOR SALE—Restaurant, furniture and fixtures; also furniture for eleven rooms. Apply to Wills Spackman & Kent, 15 East Pike's Peak avenue.

A SNAP IF TAKEN AT ONCE. $1,200 grocery stock and fixtures for $900; low rent, with long lease if desired. Address A 474, Gazette.

RESTAURANT complete; finest location; rent very low. $250 if taken now. Address A 183, Gazette.

FOR SALE—Golden Gate restaurant, 636 Colo. Ave., Colo. City. A bargain.

TO RENT—UNFUR. ROOMS.

THREE unfurnished rooms; elec. lights and bath; adults. 322 S. Nevada.

FOR SALE—MISCELLANEOUS

FOR SALE—Lease on 3-acre garden tract, including two horses and wagon and implements, 3 miles south of city, on Fountain road; everything planted and growing; have to leave at once on account of death of my husband. Mrs. Suffern, box 271, city.

MANITOU mineral water delivered daily; 24 quart tickets, $1. L. M. Hunt. Orders taken at Robinson's Drug Store. Phone 5.

FOR SALE—2-horse power 1905 automobile. Seats five persons comfortably and in excellent condition. If interested address A-467 Gazette for appointment.

NEW $65 drophead Singer machine for $31.50 cash. Piano case organ; good as new, $40 cash. Leaving city. 612 N. Prospect.

FOR SALE—A full set of Chambers Encyclopedia; cost $25 new; will sell for $5.50. 723 North Weber street.

FOR SALE—Stock of cigars, tobacco and confectionery; also show cases. 110½ East Pike's Peak avenue.

ALMOST new Standard machine, $15 cash; nice drophead mach., $15 cash. Bird Piano Co., 11 N. Tejon.

$40 CASH buys a fine Western Cottage organ. A fine square piano; good tone; $35 cash. Bird Piano Co., 11 N. Tejon St.

FOR SALE—Furniture of 5 rooms; also canned fruit. Call at 5 West Cucharas.

TICKET to Dubuque, Iowa; male. Second floor, 418 Colorado Ave., Colo. City.

FOR SALE—Calves. F. J. Lowther, Manitou.

OLD papers, 25c hundred. At Gazette office.

FOR SALE—Garden plants. Joseph Pallavidin, 1402 South Tejon St.

FOR SALE—FURNITURE.

FULTON folding go-carts, with or without parasols at Holmes' Bargain store, 121 E. Huerfano St.

FURNITURE, stoves, carpets and sewing machines for sale cheap at 121 E. Huerfano St.

MIRROR, tables, china, pictures, lawnmower, bicycle, etc. 315 E. Monument.

BIG furniture and lumber sale today. No. 32 North Weber.

COAL AND WOOD.

COAL—Phone West 8 for coal and wood. Burnam & Co.

FOR SALE OR EXCHANGE.

FOR SALE—One gent's wheel, cheap; will trade for trunk. 1318 North Corona.

MUSICAL.

NEW PIANOS TO RENT—Hext Music Co., 18 North Tejon St.

GET SOME OF THE CHEAPEST AND BEST IRRIGATED LANDS IN THE COUNTRY

We are selling land every week in the fertile San Luis Valley, with full-paid water right, all good, smooth tillable land. These lands are well located and all good-sized tracts, at from $12.50 per acre up.

There are no better bargains to be found in the United States.

These lands will positively double in value in less than two years' time.

Join us on our next excursion to the Valley, Tuesday night. We can get you a special rate of one fare for the round trip.

We can take in some clear Colorado Springs property on some of the lands, in exchange.

Call and get our souvenir booklet on the Valley, and see our display of the products of the Valley. Most of our land has good artesian wells on same.

Taxes on these lands are very reasonable and titles are absolutely perfect.

YATES & M'CLAIN

THE HUSTLING LAND FIRM

15, 16, 17, 18, 18½ El Paso Building.

Phone Main 270.

$1,900.00

For $1,900.00 we will sell you a nice 6-room cottage, facing south, lot 35x190; fence, lawn, shrubbery, trees, chicken sheds, coal house. This is a dandy place and a snap at the price quoted. Close in. $200.00 down, balance small monthly payments, 7 per cent interest.

It pays to own your home.

We have a number of nice 4 and 5-room cottages on the easy payment plan. Come in and ask about them.

EVERYTHING IN REAL ESTATE

WINKLER, DAVIS, CURTIS & BLACK

12 EAST PIKES PEAK AVE. PHONES 701 AND 343

FOR SALE—REAL ESTATE.

J. H. THEDINGA & CO.

Real Estate and Loans. Room 21 Bank Bldg.

FOR SALE:

7-room house, with a little over one acre of ground, suitable for chickens or private; close in, or will trade equity of $1,800 for a small clear house and lot. Call for price and terms. This property must be sold, and will go at a bargain.

$2500—For a nice 6-room, brick cottage; lot 50x190; shade and fruit trees; nice lawn; East Cucharas. Owner about to leave city.

$1200—Will buy a nice 5-room, frame cottage, good cellar, lot 50x190; West Kiowa. $300 cash, balance on time.

$1000—Here is a fine property of 7 rooms, lot 50x175, fine Rock Island addition; will sell on easy terms or will accept part in trade.

RANCHES.

Fine ranch of 80 acres on Divide; good buildings. $15 per acre. This ranch will bear investigation and is offered at a bargain.

160 acres, south of Peyton, at $8 per acre. 160 acres, south of Peyton, at $7 per acre.

FOR TRADE.

7-room, modern house, lot 40x120, north El Paso street, for chicken ranch or land.

FOR SALE AT A BARGAIN.

My 8-room strictly modern house; close to business center, college, High school and churches. It has 5 bedrooms, 2 grates and mantels, porcelain bath, laundry trays, coal and gas ranges, gas heater on boiler, coil of pipe in furnace, for hot water, elec. lights, barn and chicken house; good cellar with shingle roof; south front; lot 45x190 ft.

Leaving city on account of health.

For terms and particulars call or address

N. W. TERRILL.

Phone Red 93. 310 E. Monument.

CITY REAL ESTATE AND LANDS

LOVAN, PARBERRY & SON

Rooms 1-6-8 Barnes Bldg.

CAN sell or rent your four to six-room cottages; large demand. Call and list them.

HEWITT & PLUMMER

122½ E. Pike's Peak Ave.

NEW six-room house, fully modern. Will sell cheap the next three days. Call 1131 N. Custer.

FOR SALE CHEAP—Modern stone house. 529 N. Wahsatch.

FOR RENT OFFICES.

FOR RENT—OFFICES ON KIOWA ST. OCCUPIED BY DR. W. C. ALLEN, SUITABLE FOR DENTIST OR DOCTOR. APPLY TO MATTHEW KENNEDY, 113 E. Kiowa St.

MASSAGE.

RADIO-SULPHO bath; the greatest cleanser on earth. Address E. C., Box 122, city.

MONEY TO LOAN.

DO YOU NEED MONEY?

You can get it of

THE STAR LOAN CO.

We are leaders in loans without assignment, mortgages, or publicity. Easy payments, and liberal discount if paid before due. Room 25 First Nat'l Bank Bldg. Phone 578.

MONEY to loan at 5 and 6 per cent; no delay.

MATTHEW KENNEDY

113 E. Kiowa street.

MONEY to loan at lowest rates. NO DELAY.

Insurance written in companies of undisputed financial standing

W. W. WILLIAMSON,

Tel. 476. 27 N. Tejon St.

WANTED TO LOAN—$2,000 on good real estate security; lowest rates; will loan $1,000 if desired. Call mornings, 9 o'clock. NORTON INVESTMENT CO., Suite 26-27 Midland Block.

H. A. SCURR.

Loans, money on real estate or chattels at lowest rates. No delay. Insurance written in reliable companies. Notary public. Offices 20 S. Tejon St.

LOANS ON CHATTELS AND REAL ESTATE.

HARPER & SMALL

Colorado Bldg.

$20 TO $500 on furniture, pianos, houses, cattle; lowest rates. 55 Bank Bldg.

WANTED—Loan of $1,500.00; good security, on city property. Harper & Small, Colorado Building.

TO LOAN—$700 on good real estate security; no delay. Norton Investment Co., Room 26-27, Midland Blk.

AUCTIONS AND AUCTIONEERS.

THE COLORADO SPRINGS REAL ESTATE AND AUCTION CO.

Will buy your furniture, etc., for cash, or sell same on commission. Residence, farm and stock sales a specialty. Auction sales every Tuesday. Auction and storage room 23 N. Weber. Office, 19½ E. Pike's Peak Ave. We retail goods at all times.

W. N. PROCTOR, Auctioneer.

OSTEOPATHY.

DR. G. W. PAULY and wife, graduates Still's college, Kirksville, Mo., 201-3 DeGraff Bldg., 115 N. Tejon. Phone Red 1272. Best equipped office, best of service. Residence 1211 N. Weber. Phone Main 866.

DR. HARRIMAN, osteopath, electro-thermatorium. 124 S. Tejon. Phone Blk. 602.

PHYSICAL CULTURE.

PROF. MAX KAHN, teacher. Dr. Tyrrells J. B. L. Cascade on sale. 126 East Pike's Peak avenue. Phone 394.

HORSES AND VEHICLES.

CARRIAGES and wagons repaired at lowest prices. Rubber tires a specialty. All work guaranteed. Hemenway's Carriage and Repair Shop, 22 S. Cascade.

WANTED—To buy good, gentle farm team, weight 1,000 to 1,200, mares preferred; wagon and harness, cheap for cash. 211 N. Sewall (Pitkin) street.

CARRIAGE painting and trimming; work guaranteed, price right. Let us figure with you. Phone 471, 114-116 Cascade. H. Bishop, Mgr.

FOR SALE at a bargain, tourist outfit; consisting of camp, fine team and harness. Call at 309 S. Tejon St.

WANTED—Pony, also buggy or runabout. Bring same to 214 East Huerfano street.

WANTED—Rubber-tire runabout or buggy, give price. Address A 483, Gazette.

FOR SALE—Small mare, drive in harness or saddle. 1111 North Tejon.

CARPETS AND RUGS.

ORIENTAL rugs—Cleaning, repairing and washing are our specialties. We are natives. We also manufacture fluff rugs from old carpets, rag carpets and silk portieres. Geo. Odabashian, 436 E. Kiowa. Phone 1377.

RAILROAD TIME TABLES.

DENVER & RIO GRANDE.

No. NORTH FOR DENVER.
16—From Ouray, Gunnison, Salida, Leadville and Glenwood........ 4:50 am
6—From Salt Lake & Pac. Coast. 8:22 am
12—From St. Louis, K. C., Pueblo 10:15 am
2—From St. Louis & Pac. Coast.. 2:05 pm
10—From Pueblo and Canon City.. 3:25 pm
14—From Trinidad and Pueblo..... 6:15 pm
4—From Salt Lake & Pac. Coast.. 7:20 pm

SOUTH AND WEST FROM DENVER.
15—For Ouray, Gunnison, Salida, and Leadville .... 12:15 am
5—For Salt Lake & Pac. Coast...11:05 am
1—For Salt Lake, St. Louis and Pacific Coast .... 12:10 pm
9—For Canon City and Pueblo... 4:10 pm
7—For Pueblo, Alamosa, Durango 9:30 pm
11—for Kan. City and St. Louis.. 6:20 pm
3—For Salt Lake & Pac. Coast.... 10:35 pm

MANITOU BRANCH TRAINS.

No.	Lv. Colo. Spgs.	No.	Lv. Manitou.
42	7:30 am	44	8:30 am
45	11:10 am	46	11:40 am
47	4:30 pm	48	5:25 pm

SANTA FE.

October 16, 1906.

Union Station, East Pike's Peak Ave.

No. NORTH FOR DENVER.
5—From Chicago and California, 6:55 am
13—From Colorado Midland........ 5:40 am
607—Denver Express .... 11:45 am
1—Colorado Fast Flyer............. 1:30 pm
601—From Pueblo and East......... 3:45 pm
3—Denver Express .... 6:15 pm
11—From Colorado Midland........ 7:36 pm

EAST BOUND AND CALIFORNIA.
608—For Chicago and Kan. City... 6:40 am
4—Dodge City .... 10:30 am
12—To Colorado Midland Ry........ 11:45 am
2—For Pueblo .... 2:35 pm
602—California Lim. and Chicago.. 6:35 pm
6—For Chicago, K. C., El Paso.. 10:30 pm
16—To Colorado Midland Ry....... 11:30 pm

C. C. HOYT,
18 N. Tejon St. City Pass. Agt.

THE CRIPPLE CREEK ROAD.

Midland Terminal Ry.

Via Colo. Midland Out of Colo. Springs.

No. WEST BOUND.
11—Leave Colorado Springs........ 6:30 pm
Arrive Cripple Creek.............. 9:30 pm

EAST BOUND.
8—Leave Cripple Creek............. 7:15 am
Arrive Colorado Springs .... 10:12 am

COLORADO MIDLAND RAILWAY.

(MIDLAND ROUTE.)

Leave Colorado Springs:
No. 5—For Leadville, Aspen, Glenwood, Grand Junction, Salt Lake and Pacific Coast (A., T. & S. F.-C. & S. Depot).... 11:55 am
No. 3—For Leadville, Aspen, Glenwood, Grand Junction, Salt Lake and Pacific Coast (A., T. & S. F.-C. & S. Depot).... 11:30 pm
No. 8—For Victor and Cripple Creek (D. & R. G. Depot)........ 6:30 pm

Arrive Colorado Springs.
No. 4—From Pacific Coast, Grand Junction, Glenwood, Aspen (A., T. & S. F.-C. & S. Depot) 6:55 pm
No. 6—From Grand Junction, Aspen, Glenwood, Leadville (A., T. & S. F.-C. & S. depot)...... 5:40 am
No. 8—From Cripple Creek, Victor and Ute Pass Points (D. & R. G. Depot) .... 10:12 am

C. S. BROWNE, General Agent.
No. 9 N. Tejon St.

ROCK ISLAND SYSTEM.

No. LEAVE COLORADO SPRINGS.
No. 42—Rocky Mountain Limited, For Omaha and Chicago... 10:40 am
No. 10—Eastern Fast Mail, for Kansas City .... 3:30 pm
No. 28—Southeastern Express, for Kansas City, St. Louis and Southeast .... 7:50 pm
No. 6—Eastern Express, for Omaha and Chicago......... 9:40 pm
No. 5—For Pueblo .... 5:35 am
No. 9—For Pueblo .... 2:00 pm
No. 41—For Pueblo .... 9:45 pm

ARRIVE AT COLORADO SPRINGS.
No. 5—Colorado Express, from Chicago and Omaha....... 7:50 am
No. 27—Western Express, from St. Louis, Kansas City and Southeast .... 8:15 am
No. 39—Colorado Flyer, from Kansas City .... 11:25 am
No. 9—For Pueblo .... 11:25 am
No. 41—Rocky Mountain Limited, from Chicago and Omaha. 9:10 pm
No. 42—From Pueblo .... 10:30 am
No. 10—From Pueblo .... 2:20 pm
No. 6—From Pueblo .... 8:35 pm

All meals in dining cars. Through sleepers and chair cars on all trains.

W. W. WOOD, City Passenger Agent.
2 Pike's Peak Avenue.

COLORADO & SOUTHERN.

119 E. Pike's Peak Avenue.
Phone Main 164.
Effective Sunday, October 14.

NORTHBOUND.
No. 11 for Denver.................... 5:40 am
No. 5 for Denver.................... 6:55 am
No. 607 for Denver.................... 11:45 am
No. 1 for Denver.................... 1:30 pm
No. 601 for Denver.................... 3:46 pm
No. 3 for Denver.................... 6:15 pm
No. 11 for Denver.................... 7:06 pm

SOUTHBOUND.
No. 608 for Pueblo.................... 6:40 am
No. 4 for Pueblo.................... 10:30 am
No. 2 for Pueblo and south....... 2:35 pm
No. 602 for Pueblo.................... 6:35 pm
No. 6 for Pueblo.................... 10:30 pm

G. H. LOGAN, Commercial Agent.

MISSOURI PACIFIC RAILWAY.

Arrive. Depart.
10:25 am—St. Louis, Sedalia, K. C., St. Joe, Atchison, Leavenworth, Wichita and Hot Springs, Ark., daily......... 7:05 pm
2:05 pm—Fast Mail, St. Louis, Hot Spgs, Sedalia, K. C., St. Joe, Atchison, Leavenworth, daily .... 12:06 pm

COLORADO SPRINGS & CRIPPLE CREEK DISTRICT RY.

(The Short Line.)

No. WEST BOUND.
2—Daily, leaves Colo. Springs.... 10:30 am
Arrives Cripple Creek.......... 1:30 pm

EAST BOUND.
4—Daily, leaves Cripple Creek..... 3:00 pm
Arrives Colo. Spgs .... 6:00 pm

Through trains of day coaches and observation cars between Denver, Cripple Creek and Victor are run over the C. & S. Ry. to and from Colorado Springs. Short Line trains arrive and depart from Santa Fe station, Colorado and ...

NewspaperARCHIVE® NewspaperARCHIVE®

A Nobby Suit Or Overcoat

The proper thing at the proper time at

Rafield The Clothier

DAILY WEATHER RECORD.

The following meteorological record is furnished by the Colorado College weather bureau for 24 hours ending at 6 o'clock p. m.

Temperature at 6 a. m. ....
Temperature at 12 m. 51
Temperature at 6 p. m. 54
Maximum temperature 60
Minimum temperature 25
Mean temperature 46
Max. bar. press. inches 24.01
Min. bar. press. inches 23.91
Mean vel. of wind per hour 8
Max. vel. of wind per hour 24
Relative humidity at noon 25
Dew point at noon 25
Precipitation in inches ....

CITY BRIEFS

FINELY furnished rooms, Y. M. C. A.

MINING stocks-Earnest & Co., P. O. Bldg.

SUBLIME temple, No. 52, will give a penny social on April 23 at K. P. hall.

ATTEND the big furniture sale today at No. 2? N. Weber. Goods must be sold.

A MEETING of all High School alumni is called for 4:30 p. m. Friday night, April 26, room 2, High school.

BUYS QUARRY—William Brockhurst has purchased the Fenney stone quarry of 180 acres, which is situated near the Garden of the Gods. The quarry was at one time one of the most productive in the state.

COYOTE HUNT SUCCESSFUL—Joe Kenyon conducted a coyote chase Sunday afternoon, his party being from the Antlers hotel. The hunt was highly successful, one coyote and three rabbits being ... by the dogs.

ADDITIONAL STOCKS—A movement is on foot to list the stock of the Gold King Consolidated, Gold Prince and Bridal Veil mining companies, operating in the San Juan district, on the local mining exchange.

REMARRIED—F. J. Ogilvie and Lillian B. Ogilvie, who were divorced in the county court last year, were remarried last Sunday by Justice O. ?. Dunnington. The couple were first married in 1852.

WILL IMPROVE PROPERTY—F. H. Pettingell, a well-known mining broker of this city, has just visited in Salt Lake City, where he owns 280 acres of land which is divided into residence lots. The property originally cost $12,900 and will be improved at once.

TO BUILD RESIDENCE—Ground is being broken by Edward W. Kent, a prominent real estate man of this city, for a new $10,000 home at the corner of Cascadillo street and Wood avenue. Douglas & Hetherington drew the plans and the contract has been awarded to John Esch & Son.

PALMER TO ENTERTAIN—General William J. Palmer will entertain the children of the Grace church Sunday school at Glen Eyrie Saturday afternoon. The pupils and teachers are requested to meet at the church at 2 o'clock where conveyances will be supplied.

FUNERAL—The funeral of William Edward Suffern, who died at his home, Broadmoor, Saturday, was held yesterday afternoon from the Fairley & Law undertaking establishment. The body was placed in the vault at the Evergreen cemetery and later will be removed to his old home in Wisconsin.

RESIGNED MANAGEMENT—E. H. Every has resigned from the management of the land department of the United States Sugar and Land company at Garden City, Kas., and will go into the land business on his own account in this state and Wyoming. Mr. Every was formerly a resident of this city and in partnership with J. A. Connell in the mining stock business.

LECTURE ON PANAMA—The lecture before the Pike's Peak Polytechnic society by Franklin E. Brooks on "Panama and the Panama Canal," which was advertised for next Saturday night, has been postponed until next Monday night. The lecture will be delivered in Perkins hall and will be illustrated largely by views taken during Mr. Brooks' recent visit to the canal with the senate ...

... terested in the subject is cordially invited to attend.

AMENDED ARTICLES—Amended articles of incorporation of the Colorado Springs Transfer and Livery company, increasing the capitalization from $25,000 to $100,000, were filed with the county clerk by President Louis Reinken and Secretary J. W. Johnson.

FUNERAL—The funeral of Miss Alice Hill, who died Sunday night, will be held from the family residence, 527 North Corona street, this afternoon at 2:30 o'clock. The Rev. Dr. E. W. Work will conduct the services. Interment will be made in the Evergreen cemetery.

FOUR LICENSES—Marriage licenses were granted by the county clerk yesterday as follows: John H. Barnum, of Denver, and Daisy Brown of this city; Taylor H. Hadley of Plainfield, Ind., and Lillian E. Arlen, Des Moines, Ia.; Clarence W. Webster, of Chicago, and Stella Dunigan, of Douglas, Kan., and Roy Klaffki of this city and Fay Storm of North Platte, Neb.

HOLDING SPECIAL SERVICES

Wilcox Will Preach Tonight at Asbury M. E. Church.

Special services in charge of the pastors of a number of the leading churches of the city are being held at the Asbury M. E. church, corner of Washington avenue and Fourteenth street, this week. Last night the Rev. J. W. Neeley, of Manitou, delivered a lecture on "The Boy, Is He Worth While?" The service was well attended. Dr. C. B. Wilcox, pastor of the First M. E. church, will preach this evening. The Revs. R. A. Chase, presiding elder of the Pueblo district, J. J. Post, pastor of the St. Paul M. E. church, and Grant Teeters, pastor of the Colorado City M. E. church, will preach tomorrow, Thursday and Friday evenings, respectively. Boys and girls of the Sunday school are invited to attend the meeting Friday night. A special service will also be held Sunday morning at 9:45 o'clock.

OUTING FOR MINISTERS

Committee Appointed to Arrange for Annual Event.

At the meeting of the Colorado Springs Ministerial association yesterday morning a committee consisting of the Revs. E. H. Edes, R. H. Ayres and A. W. Moore was appointed to arrange for the annual spring outing of Colorado Springs ministers and their families, which will take place in the near future. The Rev. J. A. Haycraft, pastor of the Mount Olive Baptist church, read a paper on "The Necessity of an Awakened Conscience." An invitation from Dr. James B. Gregg to attend a reception on May 8 in celebration of the twenty-fifth anniversary of his pastorate in this city was accepted.

PUBLIC WARNING!

We shall not be responsible if any person takes any but the genuine Foley's Honey and Tar for coughs and colds. Imitations are worthless and may contain opiates. The genuine Foley's Honey and Tar is in the yellow package contains no opiates and is safe and sure. All dealers.

A GOOD SHOW.

A large and expectant audience gathered at the Empire last evening to witness one of the best shows of the season. It was a well arranged program, including the well-known laugh-getters, Williams, Thompson & Hoey, who delighted the audience with high class comedy. The four Lorettas made a hit in some of the cleverest acrobatic feats ever seen in Colorado Springs. Jimmy Roberts, black face comedian, was very well received in a monologue stunt. Foster and Henderson, singing and talking comedians, are above the average and deserved the applause they received. Manager Ellis rendered the latest popular ballad in his usual pleasing manner. Two sets of moving pictures completed a very good bill.

NOW OPEN.

C. S. HILLERMAN

Has Reopened the

Saddle Rock Restaurant

105 South Tejon.

On April 10, 1907.

Everything New and Clean.

Old and new patrons welcomed.

Frank F. Crump
Florist
509 E. Columbia St. Phone 588.

For Sale

A Columbia Electric-Victoria in first-class condition. For demonstration apply to Western Auto & Supply Co., 115 N. Cascade Ave. Phone Main 56.

$3,750
BARGAIN
Eight-Room Modern House
North of College
WILLS, SPACKMAN & KENT
Out West Building, 15 E. Pike's Peak Ave.
Established (With the Town) 1871.

WINDOW SHADES

We are manufacturers and we make shades to order any size, grade or color on short notice.

All shades sewed on special zigzag machine, insuring a handsome appearance and a durable seam.

A good muslin shade, any color, 36 in.x7 ft., complete, ready to hang........30c

Get our estimate.

McCracken & Hubbard
120-122 South Tejon St.

FRANCO-AMERICAN SOUP

Heat and serve—that's all. Used exclusively where only the best is demanded, as their purity, cleanliness, fine flavor, healthfulness and great variety of kinds fully meet the wants of particular people. Special broths for invalids and children.

W. N. BURGESS
112-114 N. TEJON.

The Temperance Pharmacy

THE THAW TRIAL

Isn't in it
with the trials that
Pet Corn
puts up every day.
What foolishness!

Dr. Johnson's Corn Cure
is infallible.
We guarantee it.
You know the rest.

D. E. MONROE & CO.
Cor. N. Tejon and Bijou Sts.
Phones 311 and 331

Peter Mortensen A. Johnson
N. Gardner Hammon, Manager.
THE SQUARE DEAL
ARTIFICIAL STONE AND CEMENT COMPANY.
We do all kinds of cement work. Estimates given upon application.
Phone Main 394.
Office, 126 East Pike's Peak Avenue

KODAKS and supplies. Fine finishing for amateurs.
EMERY'S
Phone 679. Cor. Cascade & Kiowa

Don't be untidy, you can not afford to when it costs but $1.00 per month to have your suit sponged and pressed each week. We call for and deliver same day if necessary.
The Pantatorium
17 E. BIJOU. PHONE 523-A.

ADVERTISEMENTS
that I write, illustrate, and design, will build up your business, besides taking the responsibility off your shoulders.
Monthly Service From $5.
416 MINING EXC. BLDG.

For Bargains, go to
THE FAIR
119 S. Tejon St.

$44.20 CALIFORNIA AND RETURN.
Rio Grande, April 26 to May 19

GIDDINGS BROS.
Agents for the
La Grecque Corsets.

New Showing of Open Stock Dinner Ware

Colorado Springs' Home Furnishers

Just opened up and put on display a fresh shipment of dinner ware. See this line for exclusive dainty designs in best domestic and imported ware.

Fairley Bros. & Fairley
23 South Tejon Street

WINCHESTER
REPEATING SHOTGUNS
are strong shooters, strongly made and so inexpensive that you won't be afraid to use one in any kind of weather. They are made 10, 12 and 16 gauge.
A FAVORITE OF AMERICAN SPORTSMEN
Sold Everywhere.

GOOD COAL

Correct Weight. Prompt Delivery.

The Colorado Springs Fuel Co.
112 Pike's Peak Ave. Phones 200—213.

THE FIRST NATIONAL BANK
OF COLORADO SPRINGS, COLO.
Capital, Surplus and Undivided Profits.................. $500,000.00
Travelers' checks and letters of credit. Safety deposit boxes.
OFFICERS AND DIRECTORS.
J. A. Hayes, President; Irving Howbert, Vice President; A. Sutton, Cashier; A. H. Hunt, Asst. Cashier; Wm. A. Otis, John G. Shields, Chas. M. MacNeill, Frank G. Peck, Spencer Penrose.

THE EXCHANGE NATIONAL BANK
OF COLORADO SPRINGS, COLO.
United States Depository.
Capital Stock ....$100,000.00 Surplus $200,000.00
OFFICERS AND DIRECTORS.
A. G. SHARP, Pres.; J. R. McKinnie, Vice Pres.; J. P. LILLY, Vice Pres.
S. J. GILES, Cashier. C. G. Graham, Assistant Cashier.
WILLIAM LENNOX, W. S. NICHOLS, D. H. RICE, E. W. GIDDINGS,
FRANK F. CASTELLO, A. S. HOLBROOK, VERNER Z. REED.

THE COLORADO TITLE AND TRUST COMPANY
CAPITAL, $300,000. SURPLUS, $50,000.
OFFICERS AND DIRECTORS—President, J. Arthur Connell; Vice Presidents, Horace G. Lunt, Eugene P. Shove, Leonard E. Curtis, Irving W. Bonbright; Trust Officer and Secretary, William R. Waterton; Treasurer, George E. Nolte; Auditor, Samuel C. Moore; J. G. Shields, C. M. MacNeill, F. G. Peck, P. B. Stewart, R. P. Davie, Henry Hine, Spencer Penrose, D. B. Fairley, H. C. Hall, C. P. Dodge, Sherwood Aldrich, George Rex Buckman.
PAYS INTEREST ON SAVINGS AND TRUST ACCOUNTS.

THE COLORADO SAVINGS BANK
OF COLORADO SPRINGS, COLO.
Capital ....50,000 Surplus and Undivided Profits......$20,000
General Banking Business. Interest Paid on Savings Account.
OFFICERS AND DIRECTORS—E. J. EATON, Pres.; S. D. M'CRACKEN, Vice Pres., F. P. Evans, Cashier; W. S. Nichols, O. H. SHOUP, JOHN CURR, F. F. CASTELLO, B. F. LOWELL, WM. STRACHAN.

COLORADO SPRINGS NATIONAL BANK
CORNER TEJON AND KIOWA STREETS.
Opened for business March 4, 1907.
CAPITAL $100,000.00.
OFFICERS AND DIRECTORS.
S. D. McCracken, President; W. K. Jewett, N. S. Gandy, W. F. Richards, Vice Presidents. W. R. Armstrong, Cashier.
G. B. Bosworth, George S. Elstun, B. G. Robbins, M. C. Gile, O. E. Hemenway, D. N. Heizer, B. F. Lowell, W. W. Flora.

EL PASO NATIONAL BANK
OF COLORADO SPRINGS, COLO.
Capital $200,000.00
Surplus and Undivided Profits..........$150,000.00
STOCKHOLDERS—William S. Jackson, Pres.; C. C. Hemming, Vice Pres.; C. L. Hemming, Cashier; O. L. Godfrey, Assistant Cashier; Gen. William J. Palmer, Asa T. Jones, E. P. Shove, Frank C. Smith, C. H. White, E. J. Eaton, Thos. J. Fisher, O. E. Hemenway, Geo. S. Elstun, Henry Tamm, Cecile Jacobelt, Colorado Springs, Colo.; B. F. Edwards, W. H. Thompson, J. C. Van Blarcom, St. Louis, Mo.

THE ASSURANCE SAVINGS AND LOAN ASSOCIATION
105 East Kiowa St.
OFFICERS AND DIRECTORS: Edgar T. Ensign, Pres.; Ira Harris, Vice Pres.; M. C. Gile; Willis R. Armstrong, Sec.; Wm. F. Richards, Treas.
4 PER CENT INTEREST PAID ON DEPOSITS.
$1.00 Will Start an Account. Home Savings Banks.

THE REED INVESTMENT CO.
Investment Bankers Bonds, Mortgages and Colorado Securities
REED BLOCK. COLORADO SPRINGS, COLO.

OTIS & HOUGH, Bankers and Brokers.
127 E. Pike's Peak Avenue.
STOCKS, BONDS, GRAIN and PROVISIONS, COTTON.
Private Wires to all Principal Cities.
Members
New York Stock Exchange, Cleveland Stock Exchange, Chicago Board of Trade, New York Cotton Exchange.

J. S. McCuan
428 Hagerman Building. Phone 8.
I have sent two reliable mining engineers to Ely, Nevada, to open up THE COPPER BOND COPPER COMPANY'S property. If you want Ely property let me know what you want.

William P. Bonbright & Co.
BANKERS AND BROKERS.
Colorado Springs, Colorado.
24 Broad Street, New York.
15 George Street, Mansion House, London, E. C.
MEMBERS.
New York Stock Exchange.
Colorado Springs Mining Stock Exchange.

THE PEOPLE'S
Grocery and Market
Phone 868 222 E. Pike's Peak

2 lbs Best Creamery Butter	65c
1 dozen Strictly Fresh Eggs	20c
3 cans Sugar Corn	25c
2 cans Blue Label Corn	25c
3 cans Leader Peas	25c
2 cans Daisy Peas	25c
2 cans Fancy Green or Wax Beans	25c
3 lbs Very Fine Rice	25c
4 lbs Silver Skin Onions	25c
2 frames Honey	25c

Your orders receive the very best of attention and are filled with the best quality of goods to be had. Don't forget the fact that we also carry an extra fine line of meats. S. JAMES & SON.

California Excursions $44.20 ROUND TRIP
April 26 to May 19. Limit July 31
Return via Portland $56.70.
Mexico City $46.65,
round trip. April 25 to May 18.
Colonist rate California $25, daily to April 30.
New location—Ticket office 118 E. Pike's Peak avenue.
Santa Fe

ROUND TRIP TO
SAN FRANCISCO
LOS ANGELES $44.20
Account Shriners Meeting at Los Angeles. RATE OPEN TO EVERYBODY.
DATES OF SALE, APRIL 26 TO MAY 19
To San Francisco or Los Angeles, one way, via Portland and Seattle, $55.45.
LIBERAL STOP-OVERS.
Best equipped trains; through standard and tourist sleepers; observation cars, dining cars—"Meals on Wheels—serves you right."
MIDLAND ROUTE
"HITS THE BULL'S EYE OF THE ROCKIES."
9 North Tejon Street.
C. H. SPEERS, G. P. A. Denver, Colo.
Colorado Midland Railway — Midland Route
C. S. BROWNE, General Agent.

Do You Know
That the advantages of a residence telephone are without number? It makes engagements, invites your friends, runs your errands, calls the police and fire departments, in fact, no home is complete without a Telephone.
The Colorado Telephone Co.
R. F. MORRIS, Dist. Mgr.
MAIN 327 FOR RATES. 120 E. KIOWA.

SHOVE, ALDRICH & CO. BANKERS BROKERS
Telephone No. 55. Cable Address: "Shoald."
Removed to New Mining Exchange Building. Entrance to offices: Room 506.

Where Else
So much for so little?
7 Rooms and Bath
Nearly New
Close to High School
$1,750
CHAS. P. BENNETT
REAL ESTATE, INSURANCE AND LOANS.
5 EAST PIKE'S PEAK AVE.
And
1528 NORTH TEJON STREET

NewspaperARCHIVE®